

Bell Springs S/D

W. E. Bishop

BELL SPRINGS SUBDIVISION

A SUBDIVISION OF A PART OF THE N1/2 OF THE SW1/4, AND THE S1/2 OF THE NW1/4, SECTION 11, TOWNSHIP 2 SOUTH, RANGE 16 EAST, COLUMBIA COUNTY, FLA.

To trust
4 1/2 W 1/2 to S 1/2
4 1/2 W 2 to S 1/4

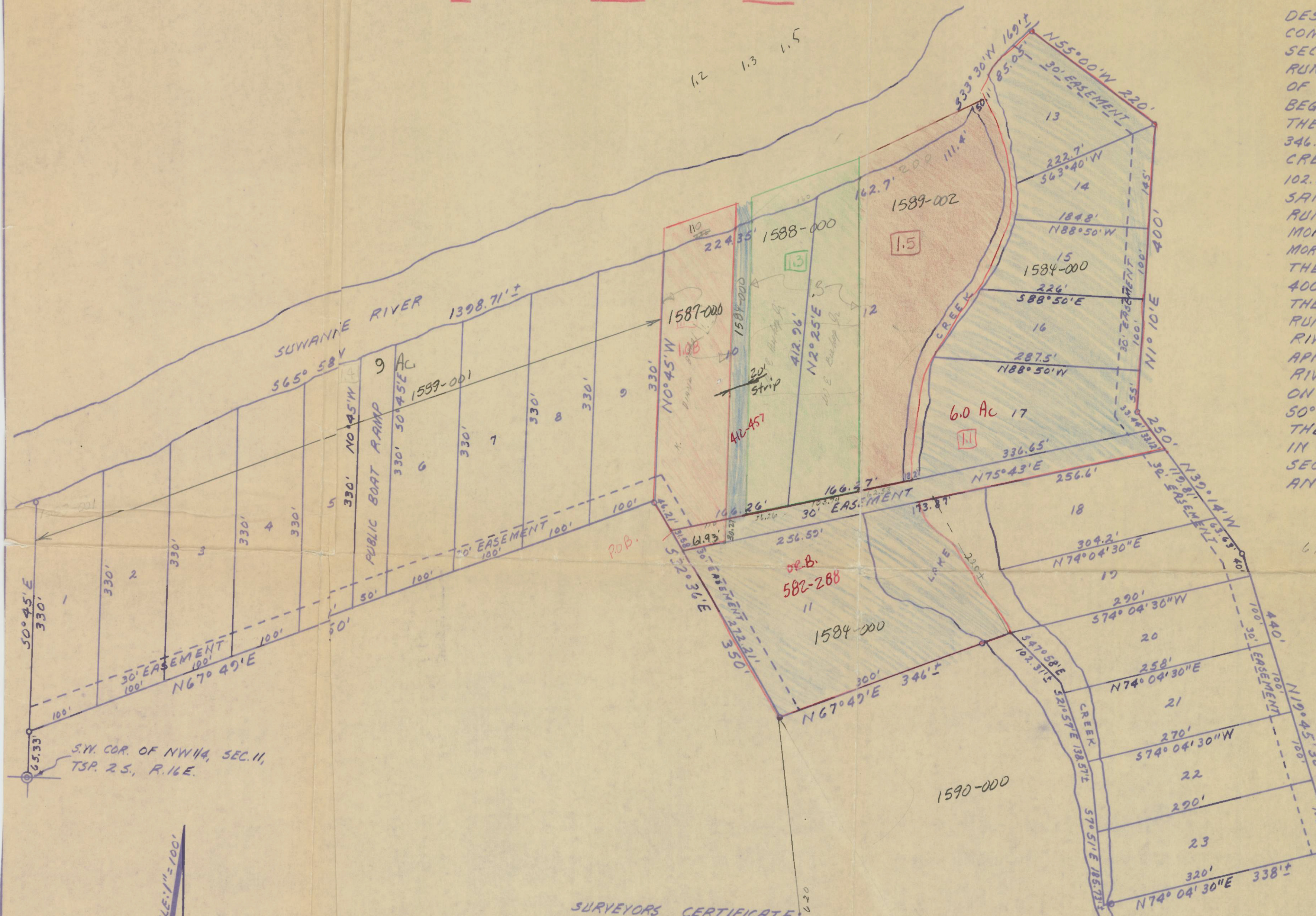

DESCRIPTION:
 COMMENCE AT THE SOUTHWEST CORNER OF NW1/4, SECTION 11, TOWNSHIP 2 SOUTH, RANGE 16 EAST, AND RUN THENCE N0°45'W, ALONG THE WEST LINE OF SAID SECTION 11, 65.33 FEET FOR A POINT OF BEGINNING, THENCE RUN N67°49'E, 950.0 FEET, THENCE RUN S32°36'E, 350.0 FEET, THENCE RUN N67°49'E 346.0 FEET MORE OR LESS TO THE CENTERLINE OF A CREEK, THENCE RUN S47°58'E ALONG SAID CENTERLINE, 102.31 FEET MORE OR LESS, THENCE RUN S21°57'E, ALONG SAID CENTERLINE, 138.57 FEET MORE OR LESS, THENCE RUN S7°51'E, ALONG SAID CENTERLINE, 185.73 FEET MORE OR LESS, THENCE RUN N74°04'30"E, 338.0 FEET MORE OR LESS, THENCE RUN N19°45'30"W, 440.0 FEET, THENCE RUN N30°14'W, 250.0 FEET, THENCE RUN N1°10'E 400.0 FEET, THENCE RUN N55°00'W, 220.0 FEET TO THE SOUTHERLY EDGE OF SUWANNEE RIVER, THENCE RUN APPROXIMATELY S33°30'W, ALONG SAID EDGE OF RIVER, 160 FEET MORE OR LESS, THENCE RUN APPROXIMATELY S65°58'W, ALONG SAID EDGE OF RIVER 1398.71 FEET MORE OR LESS TO A POINT ON SAID WEST LINE OF SECTION 11, THENCE RUN S0°45'E ALONG SAID WEST LINE 330.0 FEET, TO THE POINT OF BEGINNING, SAID LAND LYING IN THE N1/2 OF SW1/4, AND THE S1/2 OF NW1/4, SECTION 11, TOWNSHIP 2 SOUTH, RANGE 16 EAST, AND CONTAINING 22.07 ACRES MORE OR LESS.

DEDICATION:
 KNOW ALL MEN BY THESE PRESENT THAT W. E. BISHOP AND VIRGINIA H. BISHOP HAVE CAUSED THE LANDS HEREON DESCRIBED TO BE SURVEYED, LAID OUT, SUBDIVIDED, AND PLATTED TO BE KNOWN AS "BELL SPRINGS SUBDIVISION"

WITNESS _____ SIGNED _____
 WITNESS _____ SIGNED _____

ACKNOWLEDGEMENT:
 STATE OF FLORIDA:
 COUNTY OF COLUMBIA:
 ON THIS _____ DAY OF _____, 1965,
 PERSONALLY APPEARED BEFORE ME W. E. BISHOP, AND VIRGINIA H. BISHOP, HIS WIFE, TO ME WELL KNOWN AND KNOWN TO ME TO BE THE PERSONS DESCRIBED IN AND WHO EXECUTED THE FOREGOING DEDICATION FOR THE PURPOSES THEREIN EXPRESSED.

WITNESS MY HAND AND OFFICIAL SEAL AT _____, STATE OF FLORIDA THIS _____ DAY OF _____, 1965.

SURVEYORS CERTIFICATE
 I HEREBY CERTIFY THAT I AM A DULY QUALIFIED LAND SURVEYOR AND THAT THE LAND HEREON DESCRIBED HAS BEEN SURVEYED, LAID OUT, SUBDIVIDED, AND PLATTED AS SHOWN ON THIS PLAT UNDER MY DIRECTION AND P.R.M.'S HAVE BEEN SET.
 NOV. 22, 1965

SIGNED _____
 B.G. MOORE, LAND SURVEYOR
 FLA. CERT. NO. 439

SIGNED _____
 NOTARY PUBLIC, MY COMMISSION EXPIRES _____

APPROVED BY BOARD OF COUNTY COMMISSIONERS
 COLUMBIA COUNTY, FLORIDA

SIGNED _____ CHAIRMAN
 ATTEST _____ CLERK
 DATE _____

