

**For 2006**  
**“CANNON CREEK PLACE”**

Parent Parcels – 24-4s-16-03113-000 – 58.50ac.  
24-4s-16-03112-001 – 9.95 ac. (deleted)  
24-4s-16-03112-000 – 17.50 ac. (deleted)  
24-4s-16-03114-002 – 9.81 ac. (deleted)

**\* Remaining acres combined in with 24-4s-16-03113-000 for a total of 58.50 ac. \***

Header Parcel - 24-4s-16-03114-100 – A S/D lying in part of the W1/2 of the S/W of the NW1/4 & in part of the E1/2 of the NW1/4 of the SW1/4. containing 38.17 ac. mol recorded in plat book 8 pages 31 thru 34.

Lot 1	24-4s-16-03114-101	0.51 Ac
Lot 2	24-4s-16-03114-102	0.51 Ac
Lot 3	24-4s-16-03114-103	0.51 Ac
Lot 4	24-4s-16-03114-104	0.51 Ac
Lot 5	24-4s-16-03114-105	0.51 Ac
Lot 6	24-4s-16-03114-106	0.52 Ac
Lot 7	24-4s-16-03114-107	0.50 Ac
Lot 8	24-4s-16-03114-108	0.52 Ac
Lot 9	24-4s-16-03114-109	0.52 Ac
Lot 10	24-4s-16-03114-110	0.51 Ac
Lot 11	24-4s-16-03114-111	0.56 Ac
Lot 12	24-4s-16-03114-112	0.60 Ac
Lot 13	24-4s-16-03114-113	0.53 Ac
Lot 14	24-4s-16-03114-114	0.51 Ac
Lot 15	24-4s-16-03114-115	0.56 Ac
Lot 16	24-4s-16-03114-116	0.52 Ac
Lot 17	24-4s-16-03114-117	0.51 Ac
Lot 18	24-4s-16-03114-118	0.50 Ac
Lot 19	24-4s-16-03114-119	0.51 Ac
Lot 20	24-4s-16-03114-120	0.51 Ac
Lot 21	24-4s-16-03114-121	0.51 Ac
Lot 22	24-4s-16-03114-122	0.51 Ac
Lot 23	24-4s-16-03114-123	0.73 Ac
Lot 24	24-4s-16-03114-124	0.52 Ac
Lot 25	24-4s-16-03114-125	0.51 Ac
Lot 26	24-4s-16-03114-126	0.51 Ac
Lot 27	24-4s-16-03114-127	0.51 Ac
Lot 28	24-4s-16-03114-128	0.52 Ac
Lot 29	24-4s-16-03114-129	0.51 Ac

<b>Lot 30</b>	<b>24-4s-16-03114-130</b>	<b>0.51 Ac</b>
<b>Lot 31</b>	<b>24-4s-16-03114-131</b>	<b>0.56 Ac</b>
<b>Lot 32</b>	<b>24-4s-16-03114-132</b>	<b>0.55 Ac</b>
<b>Lot 33</b>	<b>24-4s-16-03114-133</b>	<b>0.55 Ac</b>
<b>Lot 34</b>	<b>24-4s-16-03114-134</b>	<b>0.53 Ac</b>
<b>Lot 35</b>	<b>24-4s-16-03114-135</b>	<b>0.72 Ac</b>
<b>Lot 36</b>	<b>24-4s-16-03114-136</b>	<b>0.57 Ac</b>
<b>Lot 37</b>	<b>24-4s-16-03114-137</b>	<b>0.51 Ac</b>
<b>Lot 38</b>	<b>24-4s-16-03114-138</b>	<b>0.51 Ac</b>
<b>Lot 39</b>	<b>24-4s-16-03114-139</b>	<b>0.51 Ac</b>
<b>Lot 40</b>	<b>24-4s-16-03114-140</b>	<b>0.51 Ac</b>
<b>Lot 41</b>	<b>24-4s-16-03114-141</b>	<b>0.51 Ac</b>
<b>Lot 42</b>	<b>24-4s-16-03114-142</b>	<b>0.51 Ac</b>
<b>Lot 43</b>	<b>24-4s-16-03114-143</b>	<b>0.51 Ac</b>
<b>Lot 44</b>	<b>24-4s-16-03114-144</b>	<b>0.51 Ac</b>
<b>Lot 45</b>	<b>24-4s-16-03114-145</b>	<b>0.51 Ac</b>
<b>Lot 46</b>	<b>24-4s-16-03114-146</b>	<b>0.51 Ac</b>
<b>Lot 47</b>	<b>24-4s-16-03114-147</b>	<b>0.51 Ac</b>
<b>Lot 48</b>	<b>24-4s-16-03114-148</b>	<b>0.51 Ac</b>
<b>Lot 49</b>	<b>24-4s-16-03114-149</b>	<b>0.51 Ac</b>

**Retention Area – 24-4s-16-03114-098      6.65 ac.**

**"CANNON CREEK PLACE"**  
 IN SECTION 24, TOWNSHIP 4 SOUTH, RANGE 16 EAST,  
 COLUMBIA COUNTY, FLORIDA

**DEDICATION**

KNOW ALL MEN BY THESE PRESENT THAT PETER W. GIEBEIG, AS OWNER, PEOPLES STATE BANK, AS MORTGAGEE, HAVE CAUSED THE LANDS HEREON DESCRIBED, TO BE SURVEYED, SUBDIVIDED AND PLATTED, TO BE KNOWN AS "CANNON CREEK PLACE", AND THAT ALL ROADS, STREETS AND ALL EASEMENTS FOR UTILITIES, DRAINAGE AND OTHER PURPOSES INCIDENT THERETO AS SHOWN AND/OR DEPICTED HEREON ARE HEREBY DEDICATED TO THE PERPETUAL USE OF THE PUBLIC.

**ATTESTS**  
*Worth D. Morris* WITNESS AS TO OWNER  
*Lornie A. Hair* WITNESS AS TO OWNER  
*Peter W. Giebig* PETER W. GIEBIG  
*Worth D. Morris* WITNESS AS TO MORTGAGEE  
*Lornie A. Hair* WITNESS AS TO MORTGAGEE  
*Chris Dampier* CHIEF LENDING OFFICER  
 PEOPLES STATE BANK

**COUNTY ATTORNEY CERTIFICATE**

I HEREBY CERTIFY THAT I HAVE EXAMINED THE FORGOING PLAT AND THAT IT COMPLIES IN FORM WITH THE COLUMBIA COUNTY SUBDIVISION ORDINANCE AND CHAPTER 177 OF THE FLORIDA STATUTES.  
 DATE: July 22, 2005  
*Mark J. ...* COUNTY ATTORNEY

**ACKNOWLEDGMENT: STATE OF FLORIDA, COUNTY OF COLUMBIA**

I HEREBY CERTIFY THAT ON THIS 27<sup>th</sup> DAY OF June, 2005 A.D., BEFORE ME PERSONALLY APPEARED PETER W. GIEBIG, AS OWNER, TO ME KNOWN TO BE THE PERSON DESCRIBED IN AND WHO EXECUTED THE FORGOING DEDICATION AND ACKNOWLEDGED THE EXECUTION THEREOF TO BE HIS FREE ACT AND DEED FOR THE USES AND PURPOSES THEREIN EXPRESSED. IN WITNESS WHEREOF I HAVE SET MY HAND AND SEAL ON THE ABOVE DATE.

*Worth D. Morris*  
 MY COMMISSION EXPIRES: WORTH D. MORRIS NOTARY PUBLIC, STATE OF FLORIDA AT LARGE  
 JUN 16, 2007  
 #DD 188249

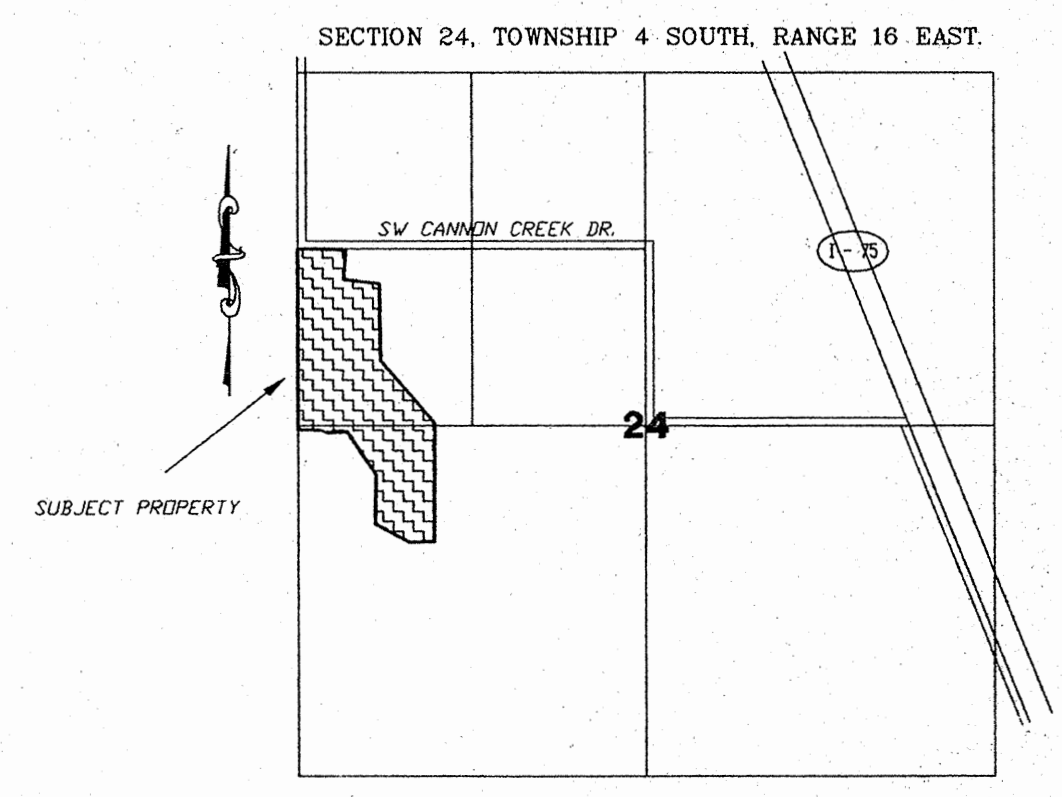

**LOCATION SKETCH**  
 NOT TO SCALE

**APPROVAL: STATE OF FLORIDA, COUNTY OF COLUMBIA**

THIS PLAT IS HEREBY APPROVED BY THE COLUMBIA COUNTY COMMISSION THIS DAY OF July 21, 2005, A.D.  
*Jennifer J. ...* CHAIRMAN

**CERTIFICATE OF CLERK OF CIRCUIT COURT**

THIS PLAT HAVING BEEN APPROVED BY THE COLUMBIA COUNTY BOARD OF COUNTY COMMISSIONERS IS ACCEPTED FOR FILE AND RECORDED THIS 21 DAY OF July, 2005, A.D. IN PLAT BOOK 8, PAGE 31-34  
*...* CLERK OF COURT, COLUMBIA COUNTY, FLORIDA

**APPROVAL: PUBLIC WORKS DEPARTMENT, STATE OF FLORIDA, COUNTY OF COLUMBIA**

*Hoyle ...* DIRECTOR  
 DATE: 7/26/05

**CERTIFICATE OF COUNTY SURVEYOR**

KNOW ALL MEN BY THESE PRESENT, THAT THE UNDERSIGNED, BEING A LICENSED AND REGISTERED LAND SURVEYOR, AS PROVIDED UNDER CHAPTER 472, FLORIDA STATUTES AND IS IN GOOD STANDING WITH THE BOARD OF LAND SURVEYORS, DOES HEREBY CERTIFY ON BEHALF OF COLUMBIA COUNTY, FLORIDA ON THE DATE BELOW I HAVE REVIEWED THIS PLAT FOR CONFORMITY TO CHAPTER 177 FLORIDA STATUTES AND SAID PLAT MEETS ALL THE REQUIREMENTS OF CHAPTER 177 AS AMENDED.

NAME: *Timothy A. DeLoe* DATE: 6/21/05 REGISTRATION #: 5594  
 PRINT: **TIMOTHY A. DELOE**

**SURVEYOR'S CERTIFICATE**

I HEREBY CERTIFY THIS TO BE A TRUE AND CORRECT REPRESENTATION OF THE LAND SURVEYED AND SHOWN HEREON, THAT THE SURVEY WAS MADE UNDER MY RESPONSIBLE SUPERVISION, DIRECTION AND CONTROL, THAT PERMANENT REFERENCE MONUMENTS HAVE BEEN SET AS SHOWN AND THAT SURVEY DATA COMPLIES WITH THE COLUMBIA COUNTY, SUBDIVISION ORDINANCE AND CHAPTER 177 OF THE FLORIDA STATUTES.

*Scott Britt* DATE: 6/21/05  
 L. SCOTT BRITT, PSM #5757

**ACKNOWLEDGMENT: STATE OF FLORIDA, COUNTY OF COLUMBIA**

I HEREBY CERTIFY THAT ON THIS 27<sup>th</sup> DAY OF June, 2005 A.D., BEFORE ME PERSONALLY APPEARED CHRIS DAMPIER, CHIEF LENDING OFFICER OF PEOPLES STATE BANK, AS MORTGAGEE, TO ME KNOWN TO BE THE PERSON DESCRIBED IN AND WHO EXECUTED THE FORGOING DEDICATION AND ACKNOWLEDGED THE EXECUTION THEREOF TO BE HIS FREE ACT AND DEED FOR THE USES AND PURPOSES THEREIN EXPRESSED. IN WITNESS WHEREOF I HAVE SET MY HAND AND SEAL ON THE ABOVE DATE.

*Worth D. Morris*  
 MY COMMISSION EXPIRES: WORTH D. MORRIS NOTARY PUBLIC, STATE OF FLORIDA AT LARGE  
 JUN 16, 2007  
 #DD 188249

**SURVEYOR'S NOTES:**

- BOUNDARY BASED ON MONUMENTATION FOUND.
- BEARINGS ARE BASED ON AN ASSUMED BEARING OF N00°57'59"W. FOR THE WEST LINE OF SECTION 24.
- THIS PARCEL IS IN ZONE "X" AND IS DETERMINED TO BE OUTSIDE THE 500 YEAR FLOOD PLAIN AS PER FLOOD RATE MAP, DATED 6 JANUARY, 1988 COMMUNITY PANEL NUMBER 120070 0200 B. HOWEVER, THE FLOOD INSURANCE RATE MAPS ARE SUBJECT TO CHANGE.
- IF THEY EXIST, NO UNDERGROUND ENCROACHMENTS AND/OR UTILITIES WERE LOCATED FOR THIS SURVEY EXCEPT AS SHOWN HEREON.
- THIS SURVEY WAS COMPLETED WITHOUT THE BENEFIT OF A TITLE COMMITMENT OR A TITLE POLICY.
- EASEMENTS ARE AS SHOWN HEREON.
- THERE MAY BE ADDITIONAL RESTRICTIONS THAT ARE NOT RECORDED ON THIS PLAT THAT MAY BE FOUND IN THE PUBLIC RECORDS OF COLUMBIA COUNTY.
- SURVEY CLOSURE PRECISION EXCEEDS THE REQUIREMENTS OF THE MINIMUM TECHNICAL STANDARDS FOR SURVEYING IN THE STATE OF FLORIDA.
- PRELIMINARY PLAN APPROVED ON JULY 16, 2004.
- THIS PARCEL IS ALSO IN ZONE "A" AS PER NOTE #3.

**NOTICE:**  
 THIS PLAT AS RECORDED IN ITS GRAPHICAL FORM, IS THE OFFICIAL DEPICTION OF THE SUBDIVIDED LANDS DESCRIBED HEREIN AND WILL IN NO CIRCUMSTANCES BE SUPPLANTED IN AUTHORITY BY OTHER GRAPHICAL OR DIGITAL FORM OF THE PLAT. THERE MAY BE ADDITIONAL RESTRICTIONS THAT ARE NOT RECORDED ON THIS PLAT THAT MAY BE FOUND IN THE PUBLIC RECORDS OF THIS COUNTY.

**NOTICE:**

ALL PLATTED UTILITY EASEMENTS SHALL PROVIDE THAT SUCH EASEMENTS SHALL ALSO BE FOR THE CONSTRUCTION, INSTALLATION, MAINTENANCE, AND OPERATION OF CABLE TELEVISION SERVICES; PROVIDED, HOWEVER, NO SUCH CONSTRUCTION, INSTALLATION, MAINTENANCE, AND OPERATION OF CABLE TELEVISION SERVICES SHALL INTERFERE WITH THE FACILITIES AND SERVICES OF ELECTRIC, TELEPHONE, GAS OR OTHER PUBLIC UTILITY. IN THE EVENT THAT A CABLE TELEVISION COMPANY DAMAGES THE FACILITIES OF A PUBLIC UTILITY, IT SHALL BE SOLELY RESPONSIBLE FOR THE DAMAGES.

**DEVELOPER:**

PETER W. GIEBIG  
 386-752-8653  
 P.O. BOX 815  
 LAKE CITY, FL 32056

**BRITT SURVEYING**  
 LAND SURVEYORS AND MAPPERS  
 1426 WEST DUVAL STREET  
 LAKE CITY, FLORIDA 32055  
 TELEPHONE: (386) 752-7163 FAX: (386) 752-5573 WORK ORDER # L-L14385

OFFICIAL RECORDS BOOK PAGE 1053/403  
 FILE NUMBER 200501793  
 FILED AND RECORDED IN THE OFFICIAL RECORDS OF COLUMBIA COUNTY, FLORIDA  
 27, 2005 AT 4:08 P.M.  
 DEWITT CASON  
 CLERK OF COURTS  
 COLUMBIA COUNTY, FLORIDA  
 Paul ... D.C.

# "CANNON CREEK PLACE"

IN SECTION 24, TOWNSHIP 4 SOUTH, RANGE 16 EAST,  
COLUMBIA COUNTY, FLORIDA

PLAT BOOK 8  
PAGES 32  
SHEET 2 OF 4



SCALE: 1" = 200'

OFFICIAL RECORDS  
BOOK PAGE  
1053/403

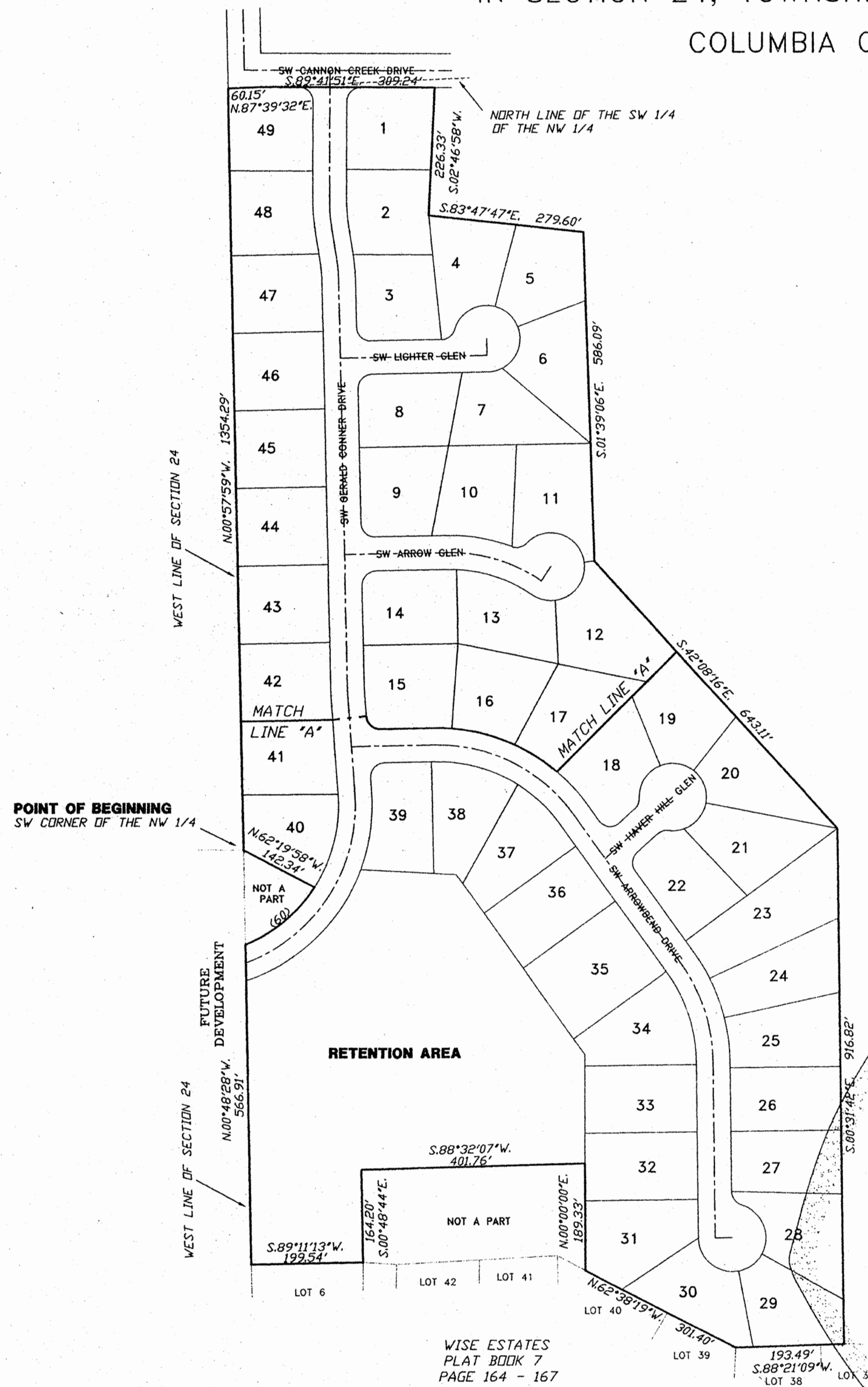

NOTICE:  
THIS PLAT AS RECORDED IN ITS GRAPHICAL FORM, IS THE OFFICIAL DEPICTION OF THE SUBDIVIDED LANDS DESCRIBED HEREIN AND WILL IN NO CIRCUMSTANCES BE SUPPLANTED IN AUTHORITY BY OTHER GRAPHICAL OR DIGITAL FORM OF THE PLAT. THERE MAY BE ADDITIONAL RESTRICTIONS THAT ARE NOT RECORDED ON THIS PLAT THAT MAY BE FOUND IN THE PUBLIC RECORDS OF THIS COUNTY.

NOTICE:  
ALL PLATTED UTILITY EASEMENTS SHALL PROVIDE THAT SUCH EASEMENTS SHALL ALSO BE FOR THE CONSTRUCTION, INSTALLATION, MAINTENANCE, AND OPERATION OF CABLE TELEVISION SERVICES; PROVIDED, HOWEVER, NO SUCH CONSTRUCTION, INSTALLATION, MAINTENANCE, AND OPERATION OF CABLE TELEVISION SERVICES SHALL INTERFERE WITH THE FACILITIES AND SERVICES OF ELECTRIC, TELEPHONE, GAS OR OTHER PUBLIC UTILITY. IN THE EVENT THAT A CABLE TELEVISION COMPANY DAMAGES THE FACILITIES OF A PUBLIC UTILITY, IT SHALL BE SOLELY RESPONSIBLE FOR THE DAMAGES.

DESCRIPTION:  
A PART OF THE W 1/2 OF SECTION 24, TOWNSHIP 4 SOUTH, RANGE 16 EAST, COLUMBIA COUNTY, FLORIDA, BEING MORE PARTICULARLY DESCRIBED AS FOLLOWS: BEGIN AT THE SW CORNER OF THE NW 1/4 OF SAID SECTION 24 AND RUN THENCE N00°57'59"W, ALONG THE WEST LINE OF SAID SECTION 24, 1354.29 FEET SAID POINT BEING THE NW CORNER OF THE SW 1/4 OF THE NW 1/4 AND BEING ON THE SOUTHERLY RIGHT-OF-WAY OF SW CANNON CREEK DRIVE; THENCE N87°39'32"E, ALONG THE NORTH LINE OF SAID SW 1/4 OF THE NW 1/4 ALSO BEING ALONG SAID RIGHT-OF-WAY, 60.15 FEET; THENCE S.89°41'51"E, LEAVING SAID NORTH LINE AND FOLLOWING SAID RIGHT-OF-WAY LINE, 309.24 FEET; THENCE S.02°46'58"W, 226.33 FEET; S.83°47'47"E, 279.60 FEET; THENCE S.01°39'06"E, 586.09 FEET; THENCE S.42°08'16"E, 643.11 FEET; THENCE S.00°31'42"E, 916.82 FEET; THENCE S.88°21'09"W, 193.49 FEET; THENCE N62°38'19"W, 301.40 FEET; THENCE N00°00'00"E, 189.33 FEET; THENCE S.88°32'07"W, 401.76 FEET; THENCE S.00°48'44"E, 164.20 FEET; THENCE S.89°11'13"W, 199.54 FEET TO A POINT ON THE WEST LINE OF SAID SECTION; THENCE N.00°48'28"W, ALONG SAID WEST LINE, 566.91 FEET TO A POINT ON A CURVE OF A CURVE TO THE LEFT HAVING A RADIUS OF 270.00 FEET AN INCLUDED ANGLE OF 34°40'14", A CHORD BEARING OF N.50°14'03"E, AND A CHORD DISTANCE OF 160.90 FEET; THENCE N08°19'58"W, 142.34 FEET TO THE POINT OF BEGINNING, CONTAINING 38.17 ACRES, MORE OR LESS.

DEVELOPER:  
PETER V. GIEBEIG  
386-752-8653  
P.O. BOX 815  
LAKE CITY, FL 32056

**BRITT SURVEYING**  
LAND SURVEYORS AND MAPPERS  
1426 WEST DUVAL STREET  
LAKE CITY, FLORIDA 32055  
TELEPHONE: (386) 752-7163 FAX: (386) 752-5573 WORK ORDER # L-14385

# "CANNON CREEK PLACE"

IN SECTION 24, TOWNSHIP 4 SOUTH, RANGE 16 EAST,  
COLUMBIA COUNTY, FLORIDA

PLAT BOOK 8  
PAGES 33  
SHEET 3 OF 4

- SYMBOL LEGEND:**
- P.R.M. PERMANENT REFERENCE MONUMENT
  - PLS PROFESSIONAL LAND SURVEYOR
  - CL CENTERLINE
  - 4"X4" CONCRETE MONUMENT
  - MFE MINIMUM FLOOR ELEVATION
  - TYP TYPICAL
  - NAIL AND DISK
  - PERMANENT CONTROL POINT

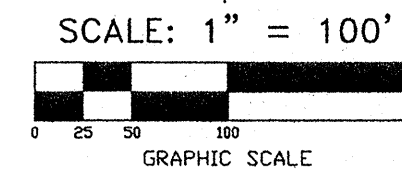

CURVE TABLE

NO.	RADIUS	DELTA	ARC	TANGENT	CHORD	CHORD BEARING
1	25.00'	90°00'00"	39.27'	25.00'	35.36'	N.45°18'09"E
2	270.00'	09°12'11"	43.37'	21.73'	43.32'	S.04°17'56"E
3	25.00'	90°00'00"	39.27'	25.00'	35.36'	S.44°41'51"E
4	300.00'	09°12'11"	48.19'	24.15'	48.14'	N.04°17'56"W
5	330.00'	09°12'11"	53.01'	26.56'	52.95'	N.04°17'56"W
6	330.00'	07°56'13"	45.71'	22.89'	45.68'	S.04°55'55"E
7	300.00'	07°56'13"	41.56'	20.81'	41.52'	S.04°55'55"E
8	270.00'	07°56'13"	37.40'	18.73'	37.37'	S.04°55'55"E
9	25.00'	90°00'00"	39.27'	25.00'	35.36'	N.45°57'49"W
10	25.00'	90°00'00"	39.27'	25.00'	35.36'	N.44°02'11"E
11	25.00'	72°53'43"	31.81'	18.46'	29.70'	S.52°35'20"W
12	60.00'	88°34'26"	92.75'	58.52'	83.79'	N.60°25'41"E
13	60.00'	54°25'57"	57.00'	30.86'	54.88'	S.48°04'07"E
14	60.00'	83°13'27"	87.15'	53.29'	79.69'	S.20°45'35"W
15	60.00'	26°39'53"	27.92'	14.22'	27.67'	S.75°42'15"W
16	330.00'	21°01'33"	121.10'	61.24'	120.42'	S.80°27'01"E
17	25.00'	66°12'15"	28.89'	16.30'	27.31'	N.76°57'38"E
18	300.00'	34°39'27"	181.47'	93.60'	178.71'	S.73°38'04"E
19	270.00'	03°47'49"	17.89'	8.95'	17.89'	S.89°03'53"E
20	270.00'	30°51'38"	145.43'	74.52'	143.67'	S.71°44'09"E
21	60.00'	41°18'14"	43.25'	22.61'	42.32'	S.76°57'28"E
22	60.00'	89°38'58"	93.88'	59.63'	84.59'	N.37°33'56"E
23	60.00'	128°52'57"	134.97'	125.46'	108.26'	N.71°42'01"W
24	25.00'	89°59'59"	39.27'	25.00'	35.36'	N.45°57'48"W
25	25.00'	90°00'01"	39.27'	25.00'	35.36'	N.44°02'12"E
26	25.00'	87°05'24"	38.00'	23.76'	34.45'	N.47°25'05"W
27	25.00'	92°54'36"	40.54'	26.30'	36.24'	N.42°34'55"E
28	300.00'	55°22'01"	289.90'	157.39'	278.75'	S.63°16'47"E
29	330.00'	05°18'33"	30.58'	15.30'	30.57'	S.88°18'31"E
30	330.00'	20°22'47"	117.38'	59.32'	116.76'	S.75°27'51"E
31	330.00'	15°34'46"	89.73'	45.14'	89.45'	S.57°29'05"E
32	330.00'	14°05'55"	81.20'	40.81'	81.00'	S.42°38'44"E
33	270.00'	33°05'01"	155.90'	80.19'	153.75'	S.74°25'17"E
34	270.00'	22°16'59"	105.01'	53.18'	104.35'	S.46°44'16"E
35	25.00'	96°32'30"	42.12'	28.03'	37.31'	N.83°52'02"W
36	25.00'	49°40'47"	21.68'	11.57'	21.00'	S.23°01'20"W
37	60.00'	69°55'10"	73.22'	41.95'	68.76'	N.33°08'32"E
38	60.00'	60°29'06"	63.34'	34.98'	60.44'	S.81°39'20"E
39	60.00'	62°23'46"	65.34'	36.33'	62.16'	S.20°12'55"E
40	60.00'	60°00'28"	62.84'	34.65'	60.01'	S.40°59'13"W
41	60.00'	26°33'04"	27.80'	14.16'	27.56'	S.84°15'59"W
42	25.00'	49°40'47"	21.68'	11.57'	21.00'	N.72°42'07"E
43	25.00'	83°27'30"	36.42'	22.30'	33.28'	N.06°07'58"E
44	300.00'	35°04'04"	183.62'	94.77'	180.76'	S.18°03'44"E
45	330.00'	08°46'40"	50.56'	25.33'	50.51'	S.31°12'27"E
46	330.00'	12°51'03"	74.02'	37.16'	73.86'	S.20°23'35"E
47	330.00'	13°26'22"	77.41'	38.88'	77.23'	S.07°14'39"E
48	270.00'	35°04'04"	165.25'	85.31'	162.69'	S.18°03'44"E
49	60.00'	99°59'53"	104.72'	71.50'	91.92'	S.50°31'39"E
50	60.00'	50°26'31"	52.82'	28.26'	51.13'	N.54°15'09"E
51	60.00'	102°27'19"	107.29'	74.70'	93.56'	N.22°11'46"W
52	25.00'	72°53'43"	31.81'	18.46'	29.70'	N.36°58'34"W
53	270.00'	36°46'19"	173.28'	89.74'	170.33'	S.14°30'46"W
54	330.00'	24°26'25"	140.77'	71.47'	139.70'	N.08°20'49"E
55	300.00'	02°54'34"	15.23'	7.62'	15.23'	N.02°25'06"W
56	270.00'	02°54'34"	13.71'	6.86'	13.71'	N.02°25'06"W
57	330.00'	02°54'34"	16.76'	8.38'	16.76'	N.02°25'06"W
58	300.00'	73°41'48"	385.88'	224.82'	359.82'	S.32°58'31"W
59	330.00'	51°04'40"	294.19'	157.68'	284.54'	S.46°06'21"W
60	270.00'	34°40'14"	163.38'	84.28'	160.90'	N.50°14'03"E

OFFICIAL RECORDS  
BOOK PAGE  
1053/403

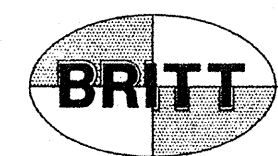
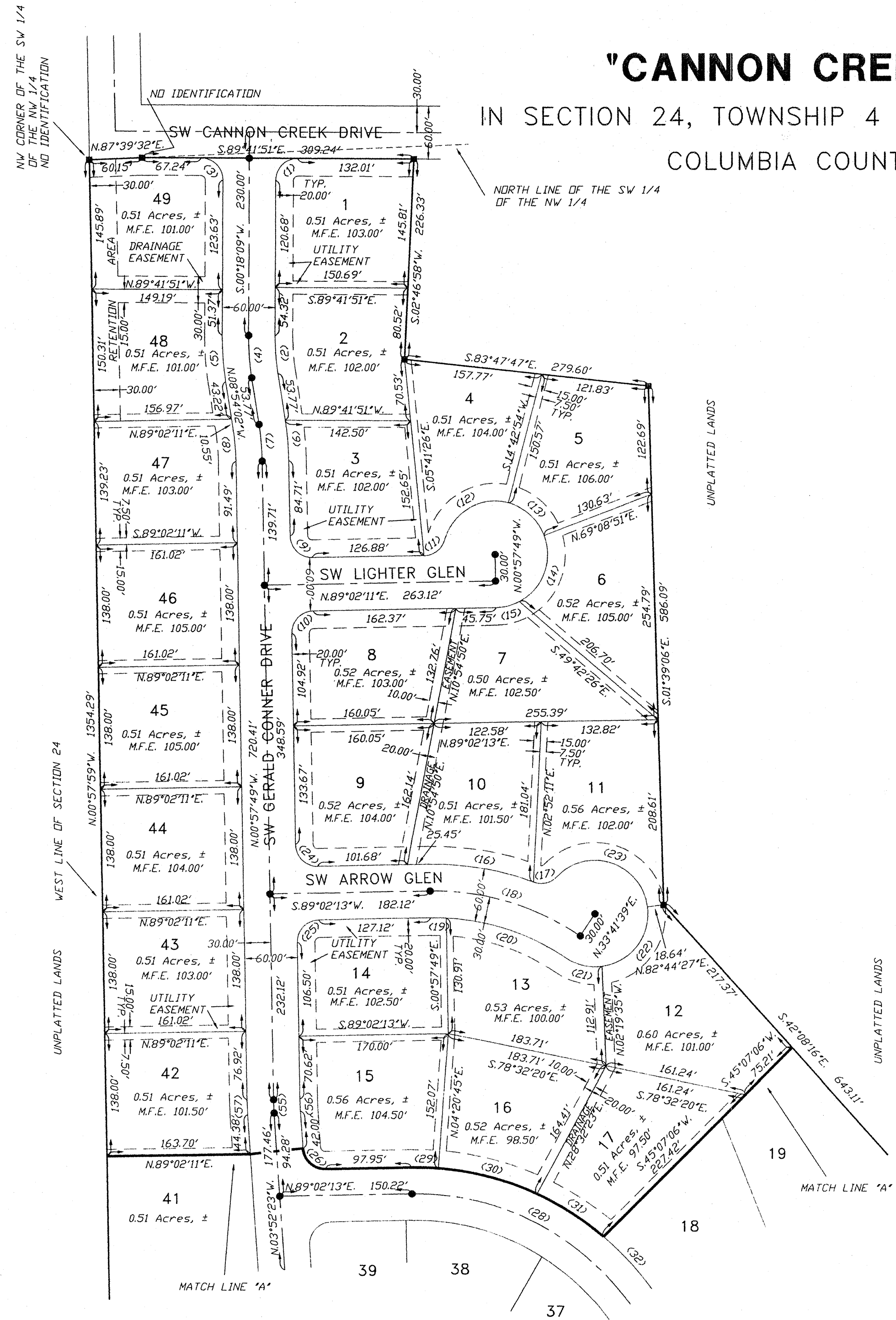

**BRITT SURVEYING**

LAND SURVEYORS AND MAPPERS

1426 WEST DUVAL STREET  
LAKE CITY, FLORIDA 32055

TELEPHONE: (386) 752-7163 FAX: (386) 752-5573 WORK ORDER # L-14385

# "CANNON CREEK PLACE"

IN SECTION 24, TOWNSHIP 4 SOUTH, RANGE 16 EAST,  
COLUMBIA COUNTY, FLORIDA

PLAT BOOK 8  
PAGES 34  
SHEET 4 OF 4

- SYMBOL LEGEND:**
- P.R.M. PERMANENT REFERENCE MONUMENT
  - PLS PROFESSIONAL LAND SURVEYOR
  - CL CENTERLINE
  - 4"x4" CONCRETE MONUMENT
  - MFE MINIMUM FLOOR ELEVATION
  - TYP TYPICAL
  - ⊙ NAIL AND DISK
  - PERMANENT CONTROL POINT

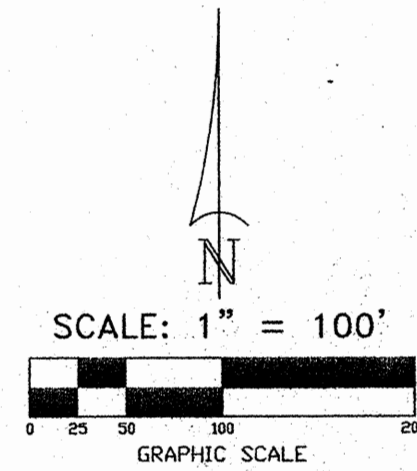

**CURVE TABLE**

NO.	RADIUS	DELTA	ARC	TANGENT	CHORD	CHORD BEARING
1	25.00'	90°00'00"	39.27'	25.00'	35.36'	N.45°18'09"E.
2	270.00'	09°12'11"	43.37'	21.73'	43.32'	S.04°17'56"E.
3	25.00'	90°00'00"	39.27'	25.00'	35.36'	S.44°41'51"E.
4	300.00'	09°12'11"	48.19'	24.15'	48.14'	N.04°17'56"W.
5	330.00'	09°12'11"	53.01'	26.56'	52.95'	N.04°17'56"W.
6	330.00'	07°56'13"	45.71'	22.89'	45.68'	S.04°55'55"E.
7	300.00'	07°56'13"	41.56'	20.81'	41.52'	S.04°55'55"E.
8	270.00'	07°56'13"	37.40'	18.73'	37.37'	S.04°55'55"E.
9	25.00'	90°00'00"	39.27'	25.00'	35.36'	N.45°18'09"E.
10	25.00'	90°00'00"	39.27'	25.00'	35.36'	N.44°02'11"E.
11	25.00'	72°53'43"	31.81'	18.46'	29.70'	S.52°35'20"W.
12	60.00'	88°34'26"	92.75'	58.52'	83.79'	N.60°25'41"E.
13	60.00'	54°25'57"	57.00'	30.86'	54.88'	S.48°04'07"E.
14	60.00'	83°13'27"	87.15'	53.29'	79.69'	S.20°45'35"W.
15	60.00'	26°39'53"	27.92'	14.22'	27.92'	S.75°42'15"W.
16	330.00'	21°01'33"	121.10'	61.24'	120.42'	S.80°27'01"E.
17	25.00'	66°12'15"	28.89'	16.30'	27.31'	N.76°57'38"E.
18	300.00'	34°39'27"	181.47'	93.60'	178.71'	S.73°38'04"E.
19	270.00'	03°47'49"	17.89'	8.95'	17.89'	S.89°03'53"E.
20	270.00'	30°51'38"	145.43'	74.52'	143.67'	S.71°44'09"E.
21	60.00'	41°18'14"	43.25'	22.61'	42.32'	S.76°57'28"E.
22	60.00'	89°38'58"	93.88'	59.63'	84.59'	N.37°33'56"E.
23	60.00'	128°52'57"	134.97'	125.46'	108.26'	N.71°42'01"W.
24	25.00'	89°59'59"	39.27'	25.00'	35.36'	N.45°57'48"W.
25	25.00'	90°00'01"	39.27'	25.00'	35.36'	N.44°02'12"E.
26	25.00'	87°05'24"	38.00'	23.76'	34.45'	N.47°25'05"W.
27	25.00'	92°54'36"	40.54'	26.30'	36.24'	N.42°34'55"E.
28	300.00'	55°22'01"	289.90'	157.39'	278.75'	S.63°16'47"E.
29	330.00'	05°18'33"	30.58'	15.30'	30.57'	S.88°18'31"E.
30	330.00'	20°22'47"	117.38'	59.32'	116.76'	S.75°27'51"E.
31	330.00'	15°34'46"	89.73'	45.14'	89.45'	S.57°29'05"E.
32	330.00'	14°05'55"	81.20'	40.81'	81.00'	S.42°38'44"E.
33	270.00'	33°05'01"	155.90'	80.19'	153.75'	S.74°25'17"E.
34	270.00'	22°16'59"	105.01'	53.18'	104.35'	S.46°44'16"E.
35	25.00'	96°32'30"	42.12'	28.03'	37.31'	N.83°52'02"W.
36	25.00'	49°40'47"	21.68'	11.57'	21.00'	S.23°01'20"W.
37	60.00'	69°55'10"	73.22'	41.95'	68.76'	N.33°08'32"E.
38	60.00'	60°29'06"	63.34'	34.98'	60.44'	S.81°39'20"E.
39	60.00'	62°23'46"	65.34'	36.33'	62.16'	S.20°12'55"E.
40	60.00'	60°00'28"	62.84'	34.65'	60.01'	S.40°59'13"W.
41	60.00'	26°33'04"	27.80'	14.16'	27.56'	S.84°51'59"W.
42	25.00'	49°40'47"	21.68'	11.57'	21.00'	N.72°42'07"E.
43	25.00'	83°27'30"	36.42'	22.30'	33.28'	N.06°07'58"E.
44	300.00'	35°04'04"	183.62'	94.79'	180.76'	S.18°03'44"E.
45	330.00'	08°46'40"	50.56'	25.33'	50.51'	S.31°12'27"E.
46	330.00'	12°51'03"	74.02'	37.16'	73.86'	S.20°23'35"E.
47	330.00'	13°26'22"	77.41'	38.88'	77.23'	S.07°14'53"E.
48	270.00'	35°04'04"	165.25'	85.31'	162.69'	S.18°03'44"E.
49	60.00'	99°59'53"	104.72'	71.50'	91.92'	S.50°31'39"E.
50	60.00'	50°26'31"	52.82'	28.26'	51.13'	N.54°15'09"E.
51	60.00'	102°27'19"	107.29'	74.70'	93.56'	N.22°11'46"W.
52	25.00'	72°53'43"	31.81'	18.46'	29.70'	N.36°58'34"W.
53	270.00'	36°46'19"	173.28'	89.74'	170.33'	S.14°30'46"W.
54	330.00'	24°26'25"	140.77'	71.47'	139.70'	N.08°20'49"E.
55	300.00'	02°54'34"	15.23'	7.62'	15.23'	N.02°25'06"W.
56	270.00'	02°54'34"	13.71'	6.86'	13.71'	N.02°25'06"W.
57	330.00'	02°54'34"	16.76'	8.38'	16.76'	N.02°25'06"W.
58	300.00'	73°41'48"	385.88'	224.82'	359.82'	S.32°58'31"W.
59	330.00'	51°04'40"	294.19'	157.68'	284.54'	S.46°06'21"W.
60	270.00'	34°40'14"	163.38'	84.28'	160.90'	N.50°14'03"E.

OFFICIAL RECORDS  
BOOK PAGE  
1053/403

