

35 + 36

FILE NO. 8306708
RECORDED
PLAT BOOK 5 PAGE 35-36

'83 AUG 17 A8:15

May S. Chiles
CLERK OF COURTS
COLUMBIA COUNTY, FLORIDA

PLAT BOOK 5 PAGE 35-36

CORINTH PARK

A Subdivision in Sections 20 and 17, Township 2 South, Range 17 East, Columbia County, Florida.

4722-009 2:4738-005



MICHAEL L. PARQUE, P.L.S.
P.O. Box 1389, Bronson, FL 32621
Ph (904) 486-4158 Sheet 2 of 2

Tab No. 83-27-b

CORINTH PARK

A Subdivision in Sections 20 and 17, Township 2 South, Range 17 East, Columbia County, Florida.

PLAT BOOK 5 PAGE 35+36

117

83 JUN 17 10:15
CLERK OF COURTS
COLUMBIA COUNTY, FLORIDA

FILE NO. 83-06708
RECORDED
PLAT BOOK 5 PAGE 35+36

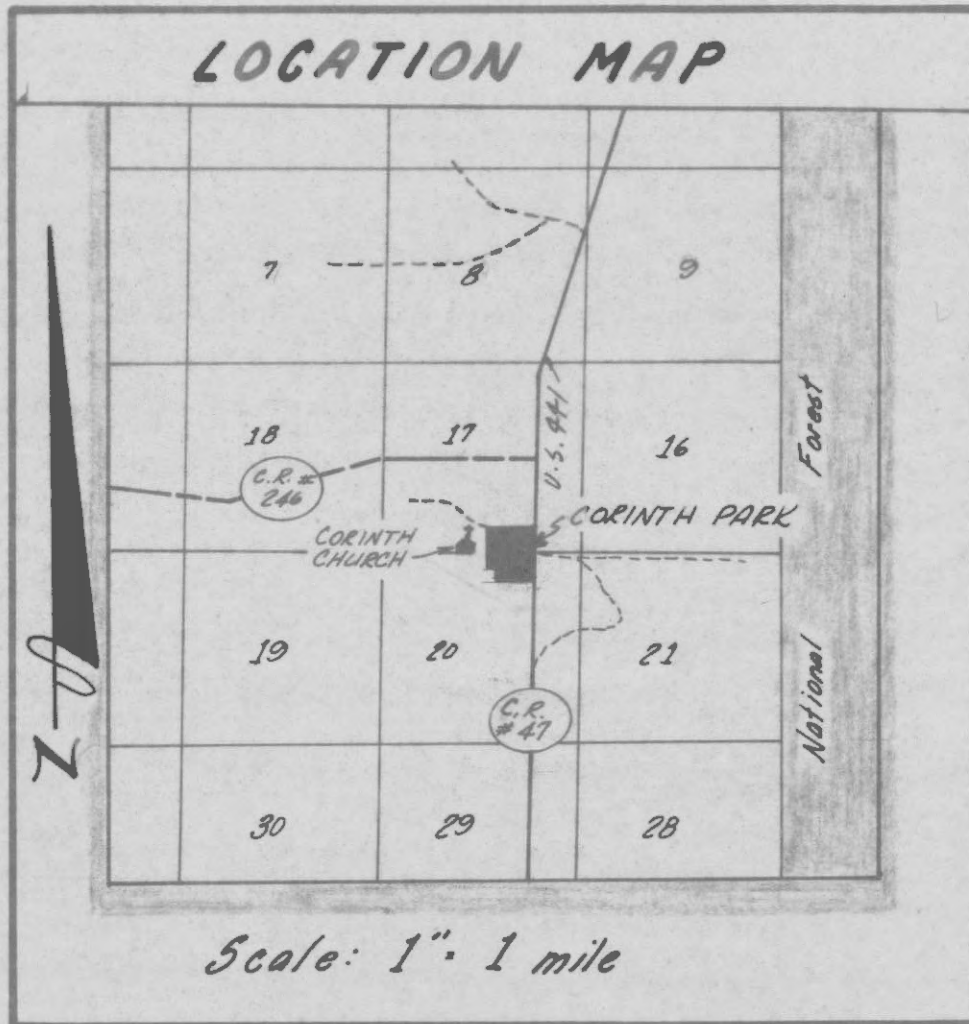

DEDICATION: Know all men by these presents that E. Ford Davenport as owner and Frank N. Thomas and Elizabeth H. Thomas, his wife as mortgagees have caused the land shown herein described to be surveyed, subdivided and platted to be known as CORINTH PARK and that all roads, streets, alleys and other right-of-way and all easements for utilities, drainage and other purposes and all purposes incident thereto as shown and depicted hereon are hereby dedicated to the perpetual use of the public.

Witness: Henry A. Stalheim Notary Public
 Witness: Walter Smith
 Witness: Rebecca B. Lawrence
 Owner: E. Ford Davenport
 Mortgagee: Frank N. Thomas
 Mortgagee: Elizabeth H. Thomas (his wife)

PRELIMINARY PLAN APPROVAL: The Preliminary Plan of CORINTH PARK was approved by the Columbia County Board of County Commissioners on April 21, 1983.

SURVEYOR'S CERTIFICATION: I hereby certify that this survey was made under my responsible direction and supervision and is a correct representation of the land surveyed and that the permanent control points have been set and that survey data and monumentation complies with the Columbia County Subdivision Ordinance and Chapter 177 of the Florida Statutes.

Date: 6-1-83

Michael L. Pardue
 MICHAEL L. PARDUE, P.L.S.
 Florida Reg. L.S. No. 2548

DESCRIPTION: Part of the Southeast one-quarter (S.E.1/4) of Section 17, and the Northeast one-quarter (N.E.1/4) of Section 20, Both in Township 2 South, Range 17 East, Columbia County, Florida, being more particularly described as follows;
 COMMENCE at the Northwest (NW) corner of the said Northeast one-quarter (N.E.1/4) of Section 20; as marked by a 2" iron pipe; thence S.01°55'22" W, 100.00 feet; thence N.89°17'54"E, a distance of 365.00 feet; thence N.00°41'56"E, a distance of 750.21 feet to the South right-of-way line of Corinth Church Road; thence N.83°58'34"E, along the said South right-of-way line, 60.42 feet to the POINT OF BEGINNING (P.O.B.) thence continue N.83°58'34"E, a distance of 873.16 feet to the West right-of-way line of County Road No. 47; thence S.03°32'38"W, along the said West right-of-way line, a distance of 1025.55 feet; thence N.89°04'56"W, a distance of 420.00 feet; thence N.03°32'38"E, a distance of 200.00 feet; thence N.87°44'41"W, a distance of 346.33 feet; thence N.00°41'56"E, a distance of 718.45 feet to the P.O.B.
 Above described property contains 15.90 acres.

Frank Thomas
 17-25-17 SW of SE 17-25-17-04722-000 - 9.47 Acres
 20-25-17 NW of NE 20-25-17-04738-000 - 6.43 Acres

CERTIFICATE OF APPROVAL FOR COLUMBIA COUNTY, FLORIDA:

County Attorney's Certification: I hereby certify that I have examined the foregoing plat and that it complies in form with the Columbia County Subdivision Ordinance and Chapter 177 of the Florida Statutes.

Date: July 5, 1983

Smart D. Page
 County Attorney's signature

Clerk of Circuit Court Certification: This plat having been approved by the Columbia County Board of County Commissioners is accepted for files and recorded this 17th day of August A.D. 1983 in Plat Book 5, Page 35+36.

Drany H. Chanda
 Clerk of the Circuit Court
 Columbia County, Florida.

County Commissioner's Certification: Approved by the Columbia County Commission this _____ day of _____ A.D. _____

William J. ...
 Chairman

MICHAEL L. PARDUE, P.L.S.
 P.O. Box 1389, Branson, FL 32621
 (904) 486-4158 Sheet 1 of 2