3-58

COUNTRY HILLS

A SUBDIVISION OF A PART OF THE N.W. 1/4 OF THE S.W. 1/4, SECTION 11, TSP. 4 SOUTH, RANGE 16 EAST COLUMBIA COUNTY, FLORIDA

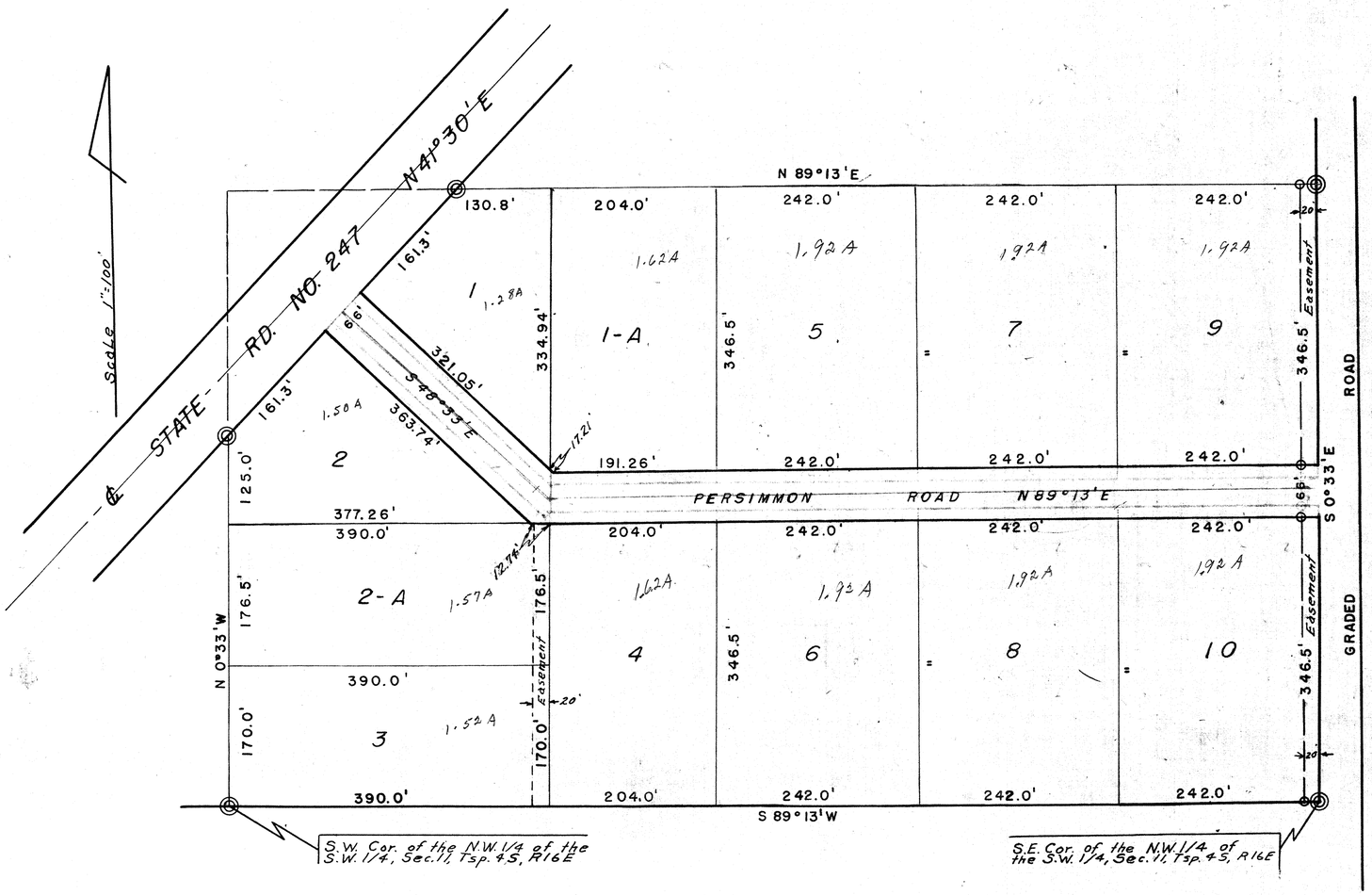

DESCRIPTION:

BEGIN AT THE S.E. CORNER OF THE N.W. 1/4 OF THE S.W. 1/4, SEC. 11, TSP. 4 S, R16E AND RUN THENCE S 89°13'W ALONG THE SOUTH LINE OF SAID N.W. 1/4 OF THE S.W. 1/4, 1320' FEET TO THE WEST LINE OF SAID SEC. 11, THENCE RUN N 0°33'W ALONG SAID WEST LINE, 471.5 FEET TO THE SOUTH R/W LINE OF STATE RD. NO. 247, THENCE RUN N 41°30'E ALONG SAID SOUTH LINE, 388.6 FEET, THENCE RUN N 89°13'E, PARALLEL TO SAID SOUTH LINE OF THE N.W. 1/4 OF THE S.W. 1/4, 1060.8 FEET TO THE EAST LINE OF SAID N.W. 1/4 OF THE S.W. 1/4, THENCE RUN S 0°33'E ALONG SAID EAST LINE, 759.0 FEET TO THE POINT OF BEGINNING. SAID LANDS LYING IN AND BEING A PART OF THE N.W. 1/4 OF THE S.W. 1/4, SEC. 11, TSP. 4 S, R16E AND CONTAINING 22.1 ACRES MORE OR LESS.

DEDICATION:

KNOW ALL MEN BY THESE PRESENT THAT E. WORTH HADLEY AND HIS WIFE, LOUISE K. HADLEY, HAVE CAUSED THE LANDS HEREON DESCRIBED TO BE SURVEYED, LAIDOUT, SUBDIVIDED, AND PLATTED, TO BE KNOWN AS "COUNTRY HILLS" AND DEDICATE TO THE USE OF THE PUBLIC, THE STREETS SHOWN HEREON.

WITNESS Sarah Boyd SIGNED E. Worth Hadley
WITNESS Pamela L. Wining SIGNED Louise K. Hadley

ACKNOWLEDGEMENT:

STATE OF FLORIDA:
COUNTY OF COLUMBIA
ON THIS 29th DAY OF May, 1961, PERSONALLY APPEARED BEFORE ME, E. WORTH HADLEY AND HIS WIFE, LOUISE K. HADLEY, TO ME WELL KNOWN AND KNOWN TO ME TO BE THE PERSONS DESCRIBED IN AND WHO EXECUTED THE FOREGOING DEDICATION FOR THE PURPOSES THEREIN EXPRESSED.

SIGNED Sarah Boyd
NOTARY PUBLIC, MY COMMISSION EXPIRES My Commission Expires August 31, 1964

SURVEYOR'S CERTIFICATE:

I HEREBY CERTIFY THAT I AM A DULY QUALIFIED LAND SURVEYOR AND THAT THE LAND HEREON DESCRIBED HAS BEEN SURVEYED, LAIDOUT, PLATTED, AND SUBDIVIDED AS SHOWN ON THIS PLAT UNDER MY DIRECTION AND P.R.M.'S HAVE BEEN SET.

SIGNED B. G. Moore
B. G. MOORE, LAND SURVEYOR
FLORIDA CERT. NO. 439

APPROVED BY THE BOARD OF COUNTY COMMISSIONERS
COLUMBIA COUNTY, FLORIDA

SIGNED J. M. Sandlin, CHAIRMAN
ATTEST H. W. Roberts, CLERK
DATE December 5, 1961