

CREWS ADDITION
 A SUBDIVISION OF A PART OF THE
 NE 1/4 OF LOT OR BLOCK 501 OF
 THE SOUTHERN DIVISION OF THE
 CITY OF LAKE CITY, FLORIDA.

ACKNOWLEDGMENT

APPROVED BY CITY COMMISSION
 LAKE CITY, FLORIDA
 SIGNED Murray C. Gow, MAYOR
 ATTEST John F. Ball, CLERK
 DATE August 15, 1949

APPROVED BY COUNTY COMMISSION
 COLUMBIA COUNTY, FLORIDA
 SIGNED H. Witt, CHAIRMAN
 ATTEST Hugh B. Summers, CLERK
 DATE September 6th 1949

DESCRIPTION

COMMENCE AT THE NORTHEAST CORNER OF THE SOUTHEAST (SE 1/4) QUARTER OF SECTION 32 TWS. 3-S, RANGE 17-EAST AND RUN N. 7° 38' E. ALONG THE EAST LINE OF SAID SECTION 32 A DISTANCE OF 44 FEET TO THE SOUTH LINE OF PUTNAM STREET THENCE S. 87° 43' W. ALONG THE SOUTH LINE OF PUTNAM STREET 100 FEET FOR A POINT OF BEGINNING AND RUN THENCE S. 87° 43' W. ALONG THE SOUTH LINE OF PUTNAM STREET 314.3 FEET, THENCE S. 6° 50' W. 165 FEET, THENCE S. 87° 43' W. 197.5 FEET TO THE EAST LINE OF BAKER AVE., THENCE S. 6° 50' W. ALONG THE EAST LINE OF BAKER AVE. 494 FEET THENCE N. 87° 50' E. 657 FEET THENCE N. 7° 33' E. 324.8 FEET THENCE S. 88° 11' W. 147 FEET THENCE N. 7° 38' E. 333.8 FEET TO POINT OF BEGINNING.

DEDICATION

KNOW ALL MEN BY THESE PRESENT THAT J.W. CREWS AND LILLIE E. CREWS, HIS WIFE, OWNERS, HAVE CAUSED THE LANDS EMBRACED IN THIS PLAT TO BE SURVEYED, LAID OUT AND PLATTED TO BE KNOWN AS "CREWS ADDITION" AND THAT THE STREETS AS SHOWN ARE HEREBY DEDICATED TO THE PUBLIC.

SIGNED J. W. Crews ; SEAL
 SIGNED Lillie E. Crews ; SEAL
 WITNESSES Lena Johnson
W. O. Crews

STATE OF FLORIDA,
 COUNTY OF COLUMBIA
 I HEREBY CERTIFY THAT ON THIS 15 DAY OF August 1949, A D. 1949 PERSONALLY APPEARED BEFORE ME, AN OFFICER DULY AUTHORIZED TO ADMINISTER OATHS AND TAKE ACKNOWLEDGMENTS, J.W. CREWS AND LILLIE E. CREWS WIFE OF SAID J.W. CREWS TO ME WELL KNOWN AND KNOWN TO ME TO BE THE INDIVIDUALS DESCRIBED IN AND WHO EXECUTED THE DEDICATION SHOWN ON THIS SHEET AND THEY ACKNOWLEDGED BEFORE ME THAT THEY EXECUTED THE SAME FREELY AND VOLUNTARY FOR THE PURPOSES THEREIN EXPRESSED.

I FURTHER CERTIFY THAT THE SAID LILLIE E. CREWS, WIFE OF SAID J.W. CREWS, ON A SEPERATE AND PRIVATE EXAMINATION TAKEN AND MADE BY AND BEFORE ME SEPERATE AND APART FROM HER SAID HUSBAND DID ACKNOWLEDGE THAT SHE MADE HERSELF A PARTY TO THE SAID DEDICATION FOR THE PURPOSE OF CONVEYING HER RIGHTS, TITLE AND INTEREST, WIETHER OF DOWER, HOMESTEAD OR SEPERATE PROPERTY STATUTORY OR EQUITABLE, IN AND TO THE LANDS DESCRIBED AND THAT SHE EXECUTED THE SAID DEDICATION FREELY AND VOLUNTARY AND WITHOUT ANY CONSTRAINT, APPREHENSION OR FEAR BY OR FROM HER SAID HUSBAND.

WITNESS MY HAND AND OFFICIAL SEAL AT LAKE CITY, COLUMBIA COUNTY, FLORIDA ON THE LAST AFORESAID DATE

Lena Johnson
 NOTARY PUBLIC STATE OF FLORIDA
Notary Public, State of Florida at large
 My commission expires April 9, 1953.
 Bonded by American Surety Co. of N. Y.

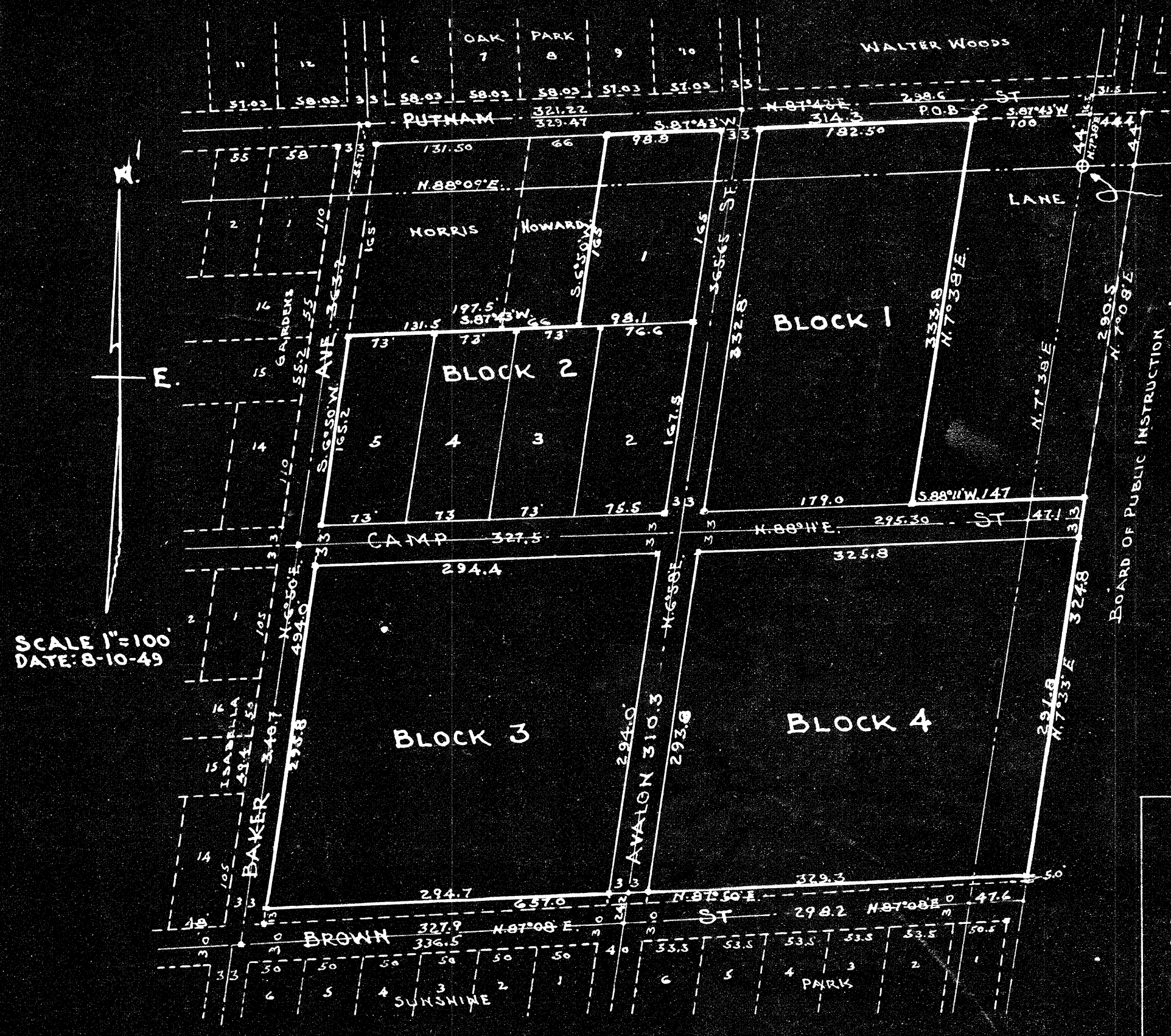

SURVEYORS CERTIFICATE

LAKE CITY, FLORIDA
 AUG. 7, 1949

I HEREBY CERTIFY THAT I AM A DULY AUTHORIZED LAND SURVEYOR AND THAT A SURVEY OF THE LANDS PLATTED HEREO WAS MADE UNDER MY DIRECTION THAT 4"X4"X16" CONCRETE MARKERS BEEN SET AT EACH LOT AND BLOCK.

SIGNED B. G. Moore
 B. G. MOORE, LAND SURVEYOR
 CER. No. 439

Clerk of the Court
 State of Florida
 County of Columbia
 I hereby record this Plat
 September 14, 1949
 Witness my hand and seal this 14th day of September, 1949.
Hugh B. Summers
 Clerk of the Court

CREWS ADDITION

A SUBDIVISION OF A PART OF THE N.E. 1/4 OF LOT OR BLOCK 301 OF THE SOUTHERN DIVISION OF THE CITY OF LAKE CITY, FLORIDA.

DESCRIPTION

COMMENCE AT THE NORTHEAST CORNER OF THE SOUTHEAST (SE 1/4) QUARTER OF SECTION 32, TWS. 3-SOUTH, RANGE 17-EAST AND RUN N. 7° 38' E. ALONG THE EAST LINE OF SAID SECTION 32 A DISTANCE OF 44 FEET TO THE SOUTH LINE OF PUTNAM STREET, THENCE S. 87° 43' W. ALONG THE SOUTH LINE OF PUTNAM STREET, 100 FEET FOR A POINT OF BEGINNING, AND RUN THENCE S. 87° 43' W. ALONG THE SOUTH LINE OF PUTNAM STREET 314.3 FEET, THENCE S. 6° 50' W. 165 FEET, THENCE S. 87° 43' W. 197.5 FEET TO THE EAST LINE OF BAKER AVE., THENCE S. 6° 50' W. ALONG THE EAST LINE OF BAKER AVE. 494 FEET, THENCE N. 87° 50' E. 657 FEET, THENCE N. 7° 33' E. 324.8 FEET, THENCE S. 88° 11' W. 147 FEET, THENCE N. 7° 38' E. 333.8 FEET TO POINT OF BEGINNING.

DEDICATION

KNOW ALL MEN BY THESE PRESENT THAT J.W. CREWS AND LILLIE E. CREWS, HIS WIFE, OWNERS, HAVE CAUSED THE LANDS EMBRACED IN THIS PLAT TO BE SURVEYED, LAID OUT AND PLATTED TO BE KNOWN AS "CREWS ADDITION" AND THAT THE STREETS AS SHOWN ARE HEREBY DEDICATED TO THE PUBLIC.

SIGNED J. W. Crews ; SEAL
 SIGNED Lillie E. Crews ; SEAL
 WITNESSES Lena Youmans
W. C. Crews

ACKNOWLEDGMENT

STATE OF FLORIDA,
 COUNTY OF COLUMBIA
 I HEREBY CERTIFY THAT ON THIS 15 DAY OF August, A. D. 1949 PERSONALLY APPEARED BEFORE ME, AN OFFICER DULY AUTHORIZED TO ADMINISTER OATHS AND TAKE ACKNOWLEDGMENTS, J.W. CREWS AND LILLIE E. CREWS, WIFE OF SAID J.W. CREWS TO ME WELL KNOWN AND KNOWN TO ME TO BE THE INDIVIDUALS DESCRIBED IN AND WHO EXECUTED THE DEDICATION SHOWN ON THIS SHEET AND THEY ACKNOWLEDGED BEFORE ME THAT THEY EXECUTED THE SAME FREELY AND VOLUNTARY FOR THE PURPOSES THEREIN EXPRESSED.
 I FURTHER CERTIFY THAT THE SAID LILLIE E. CREWS, WIFE OF SAID J.W. CREWS, ON A SEPERATE AND PRIVATE EXAMINATION TAKEN AND MADE BY AND BEFORE ME SEPERATE AND APART FROM HER SAID HUSBAND DID ACKNOWLEDGE THAT SHE MADE HERSELF A PARTY TO THE SAID DEDICATION FOR THE PURPOSE OF CONVEYING HER RIGHTS, TITLE AND INTEREST, WHETHER OF DOWER, HOMESTEAD OR SEPERATE PROPERTY STATUTORY OR EQUITABLE, IN AND TO THE LANDS DESCRIBED AND THAT SHE EXECUTED THE SAID DEDICATION FREELY AND VOLUNTARY AND WITHOUT ANY CONSTRAINT, APPREHENSION OR FEAR BY OR FROM HER SAID HUSBAND.
 WITNESS MY HAND AND OFFICIAL SEAL AT LAKE CITY, COLUMBIA COUNTY, FLORIDA ON THE LAST AFORESAID DATE

Lena Youmans
 NOTARY PUBLIC, STATE OF FLORIDA
Notary Public, State of Florida at Large
 My Commission Expires April 9, 1953
 Bonded by American Surety Co. of N. Y.

APPROVED BY CITY COMMISSION
 LAKE CITY, FLORIDA
 SIGNED Murray B. Gwyn, MAYOR
 ATTEST John F. Galt, CLERK
 DATE August 15, 1949

APPROVED BY COUNTY COMMISSION
 COLUMBIA COUNTY, FLORIDA
 SIGNED H. W. Nutt, CHAIRMAN
 ATTEST Hugh B. Summers, CLERK
 DATE September 6th 1949

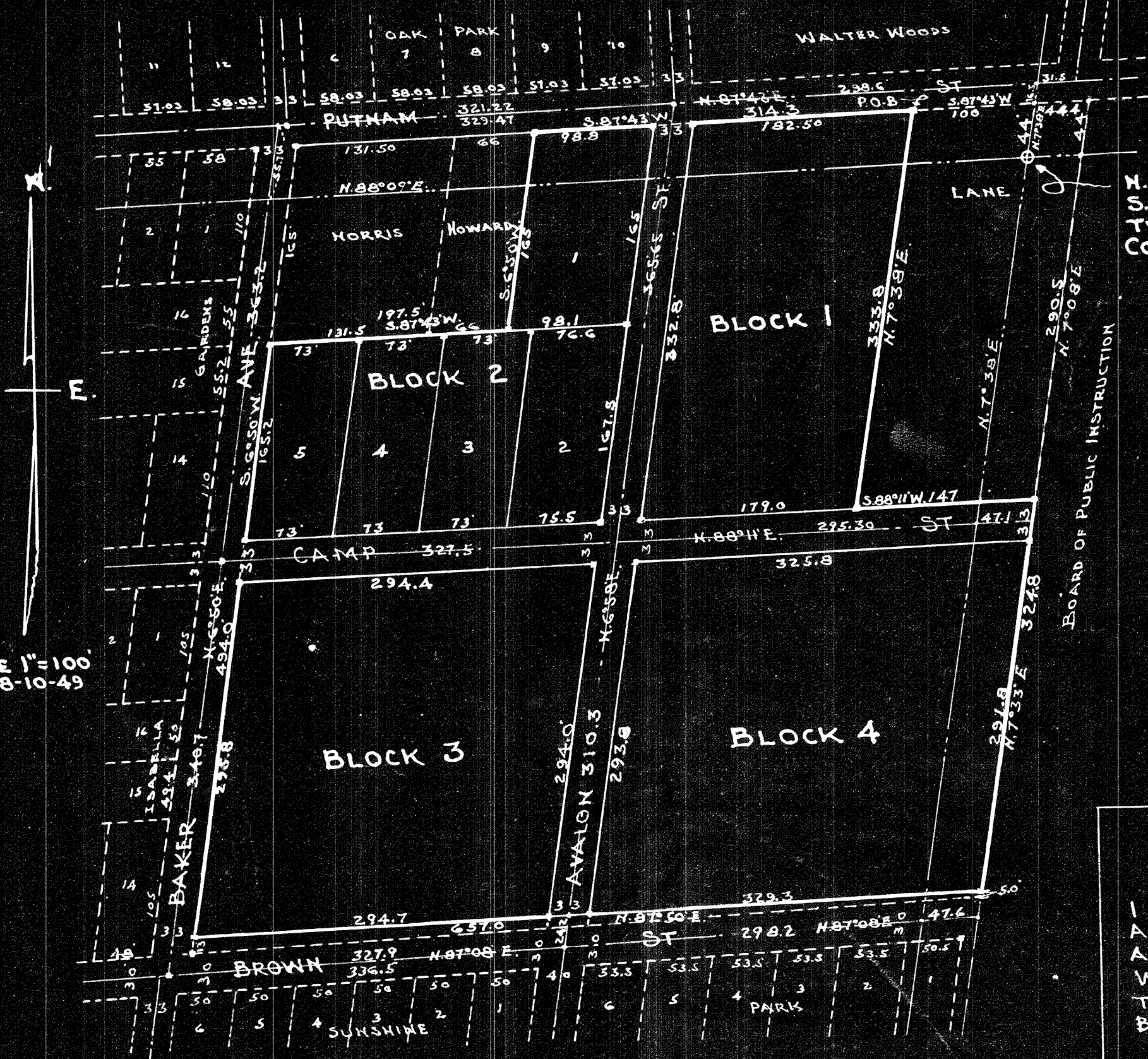

SCALE 1"=100'
 DATE: 8-10-49

N.E. CORNER,
 S.E. 1/4, SEC. 32,
 TWS. 3-S, RG. 17-E,
 COLUMBIA COUNTY, FLA.

BOARD OF PUBLIC INSTRUCTION

SURVEYORS CERTIFICATE

LAKE CITY, FLORIDA
 AUG. 7, 1949
 I HEREBY CERTIFY THAT I AM A DULY AUTHORIZED LAND SURVEYOR AND THAT A SURVEY OF THE LANDS PLATTED HEREOVER WAS MADE UNDER MY DIRECTION AND THAT 4"x4"x16" CONCRETE MARKERS HAVE BEEN SET AT EACH LOT AND BLOCK.

SIGNED B. G. Moore
 B. G. MOORE, LAND SURVEYOR
 CER. No. 439

Clerk's No. 1738
 State of Florida, County of Columbia
 Filed for record on this 7th day of September, 1949.
 Plotted by B. G. Moore
 Witness my hand and official seal for the said County of Columbia, Clerk of the Board of Public Instruction, at Lake City, Florida, this 6th day of September, 1949.
Hugh B. Summers, Clerk