

plat bk. 4 pg. 114 & 114a  
82

# FAIRWAY VIEW

## "UNIT 2"

A SUBDIVISION IN SECTION 26, TOWNSHIP 3 SOUTH, RANGE 16 EAST  
COLUMBIA COUNTY, FLORIDA

### LEGEND

- 4x4" CONCRETE MONUMENT (PERMANENT REFERENCE MONUMENT) WITH BRASS CAP IN TOP STAMPED L.L. LEE AND ASSOCIATES INC. WITH SURVEYORS REGISTRATION NUMBER, DATE AND MONUMENT NUMBER.
- 4x4" CONCRETE MONUMENT WITH BRASS CAP IN TOP STAMPED L.L. LEE AND ASSOCIATES INC. WITH SURVEYORS REGISTRATION NUMBER AND DATE.
- PERMANENT CONTROL POINT (P.C.P.) - 1/2" IRON ROD WITH CAP STAMPED WITH P.C.P. NUMBER AND SURVEYORS REGISTRATION NUMBER.
- 1/2" IRON PIPE UNLESS OTHERWISE NOTED ON PLAT.
- 4x4" CONCRETE MONUMENT FOUND IN PLACE.
- BEARINGS PROJECTED FROM FLORIDA STATE PLANE COORDINATE SYSTEM.

CENTERLINE CURVE DATA  
 $\Delta$ : 51° 41' 03"  
 T: 174.36  
 L: 324.74  
 R: 360.00

### DESCRIPTION

A TRACT OF LAND OF IRREGULAR SHAPE LYING IN AND BEING A PART OF THE WEST 1/2 OF SECTION 26, TOWNSHIP 3 SOUTH, RANGE 16 EAST, COLUMBIA COUNTY, FLORIDA BEING MORE PARTICULARLY DESCRIBED AS FOLLOWS:

COMMENCE AT THE SOUTHWEST CORNER OF SECTION 26, TOWNSHIP 3 SOUTH, RANGE 16 EAST, COLUMBIA COUNTY, FLORIDA AND RUN N. 88° 59' 30" E. ALONG THE SOUTH LINE OF SECTION 26 A DISTANCE OF 552.62 FEET TO THE WEST LINE OF LOT 44, FAIRWAY VIEW, UNIT 1 AS RECORDED IN PLAT BOOK 3, PAGE 44, OF THE PUBLIC RECORDS OF COLUMBIA COUNTY, FLORIDA; THENCE N. 4° 42' 21" E. ALONG THE WEST LINE OF LOTS 44, 43, 42 AND 41 OF AFOREMENTIONED RECORD SUBDIVISION 486.37 FEET TO THE SOUTH LINE OF EGRET ROAD; THENCE N. 2° 57' 08" W. 60.00 FEET TO THE NORTH LINE OF EGRET ROAD; THENCE N. 87° 02' 52" E. 43.77 FEET TO THE POINT OF BEGINNING; THENCE N. 6° 18' 48" E. 627.28 FEET; THENCE N. 29° 39' 10" W. 285.58 FEET; THENCE N. 74° 25' 26" E. 297.94 FEET; THENCE N. 46° 46' 35" E. 182.52 FEET; THENCE N. 68° 44' 57" E. 193.13 FEET; THENCE N. 53° 43' 24" E. 270.41 FEET; THENCE N. 21° 13' 49" E. 4.69 FEET; THENCE S. 39° 29' 50" E. 361.13 FEET; THENCE S. 50° 30' 10" W. 241.46 FEET; THENCE S. 44° 43' 23" W. 382.00 FEET; THENCE S. 41° 23' 27" W. 143.84 FEET; THENCE S. 8° 23' 35" W. 500.00 FEET TO THE NORTHEAST CORNER OF LOT 62, SAID FAIRWAY VIEW UNIT 1; THENCE N. 81° 36' 25" W. ALONG THE NORTH LINE OF SAID FAIRWAY VIEW, UNIT 1 A DISTANCE OF 150.00 FEET; THENCE S. 83° 57' 29" W. STILL ALONG SAID NORTH LINE FAIRWAY VIEW UNIT 1, A DISTANCE OF 61.81 FEET TO THE POINT OF CURVE OF A CURVE CONCAVE TO THE RIGHT HAVING A RADIUS OF 30.00 FEET AND A TOTAL CENTRAL ANGLE OF 90° 00' 00"; THENCE SOUTHWESTERLY ALONG THE ARC OF SAID CURVE, STILL ALONG SAID NORTH LINE FAIRWAY VIEW UNIT 1, A DISTANCE OF 47.12 FEET TO THE POINT OF REVERSE CURVE OF A CURVE CONCAVE TO THE LEFT HAVING A RADIUS OF 555.52 FEET AND A TOTAL CENTRAL ANGLE OF 11° 20' 43"; THENCE NORTHWESTERLY ALONG THE ARC OF SAID CURVE, STILL ALONG SAID NORTH LINE FAIRWAY VIEW UNIT 1 A DISTANCE OF 110.00 FEET TO THE POINT OF TANGENCY OF SAID CURVE AND THE POINT OF BEGINNING.

### DEDICATION

KNOW ALL MEN BY THESE PRESENTS THAT "FAIRWAY VIEW CORPORATION" A FLORIDA CORPORATION, HAS CAUSED THE LANDS HEREIN DESCRIBED TO BE SURVEYED, LAID OUT, SUBDIVIDED AND PLATTED TO BE KNOWN AS "FAIRWAY VIEW UNIT 2" AND THAT THE ROADS, STREETS AND DRAINAGE EASEMENTS AS SHOWN ARE HEREBY DEDICATED TO THE PUBLIC.

IN WITNESS WHEREOF THE SAID OWNERS HAVE EXECUTED THESE PRESENTS UNDER THEIR RESPECTIVE SEALS THIS \_\_\_\_ DAY OF \_\_\_\_\_, A.D. 1976.

"FAIRWAY VIEW CORPORATION"

WITNESS: \_\_\_\_\_

SIGNED: \_\_\_\_\_  
M. B. RAVNDAL, PRESIDENT

WITNESS: \_\_\_\_\_

SIGNED: \_\_\_\_\_  
SUSAN R. BENNETT, SECRETARY

### ACKNOWLEDGEMENT STATE OF FLORIDA, COUNTY OF COLUMBIA

I HEREBY CERTIFY THAT ON THIS \_\_\_\_ DAY OF \_\_\_\_\_, 1976 BEFORE ME PERSONALLY APPEARED M. B. RAVNDAL AND SUSAN R. BENNETT RESPECTIVELY, PRESIDENT AND SECRETARY OF "FAIRWAY VIEW CORPORATION" TO ME KNOWN TO BE THE INDIVIDUALS AND OFFICERS DESCRIBED IN AND WHO EXECUTED THE FOREGOING DEDICATION AND ACKNOWLEDGED THAT THEY EXECUTED THE SAME FOR THE PURPOSES THEREIN EXPRESSED.

WITNESS MY HAND AND OFFICIAL SEAL AT \_\_\_\_\_ STATE OF FLORIDA, THIS \_\_\_\_ DAY OF \_\_\_\_\_, 1976.

SIGNED: \_\_\_\_\_  
NOTARY PUBLIC, STATE OF FLORIDA  
MY COMMISSION EXPIRES: \_\_\_\_\_

### APPROVED BY BOARD OF COUNTY COMMISSIONERS COLUMBIA COUNTY, FLORIDA

SIGNED: \_\_\_\_\_, CHAIRMAN

ATTEST: \_\_\_\_\_, CLERK

DATE: \_\_\_\_\_

### CERTIFICATE OF CLERK

I HEREBY CERTIFY THAT I HAVE EXAMINED THE FOREGOING PLAT AND FIND THAT IT COMPLIES IN FORM WITH CHAPTER 177, FLORIDA STATUTES, AND WAS FILED FOR RECORD THIS \_\_\_\_ DAY OF \_\_\_\_\_, A.D. 1976 IN PLAT BOOK \_\_\_\_ PAGE \_\_\_\_ OF THE PUBLIC RECORDS OF COLUMBIA COUNTY, FLORIDA.

SIGNED: \_\_\_\_\_  
CLERK OF THE CIRCUIT COURT IN AND FOR  
COLUMBIA COUNTY, FLORIDA

### SURVEYORS CERTIFICATE

I HEREBY CERTIFY THAT I AM A DULY AUTHORIZED LAND SURVEYOR AND THAT THIS PLAT IS A TRUE AND CORRECT REPRESENTATION OF THE LANDS SURVEYED. I FURTHER CERTIFY THAT THE SURVEY WAS MADE UNDER MY RESPONSIBLE SUPERVISION AND DIRECTION AND THAT THE SURVEY DATA COMPLIES WITH ALL OF THE REQUIREMENTS OF CHAPTER 177, FLORIDA STATUTES.

SIGNED: \_\_\_\_\_  
LONNIE L. LEE, P.C.S.  
FLA. REG. CERT. NO. 1450  
DATE: April 1976

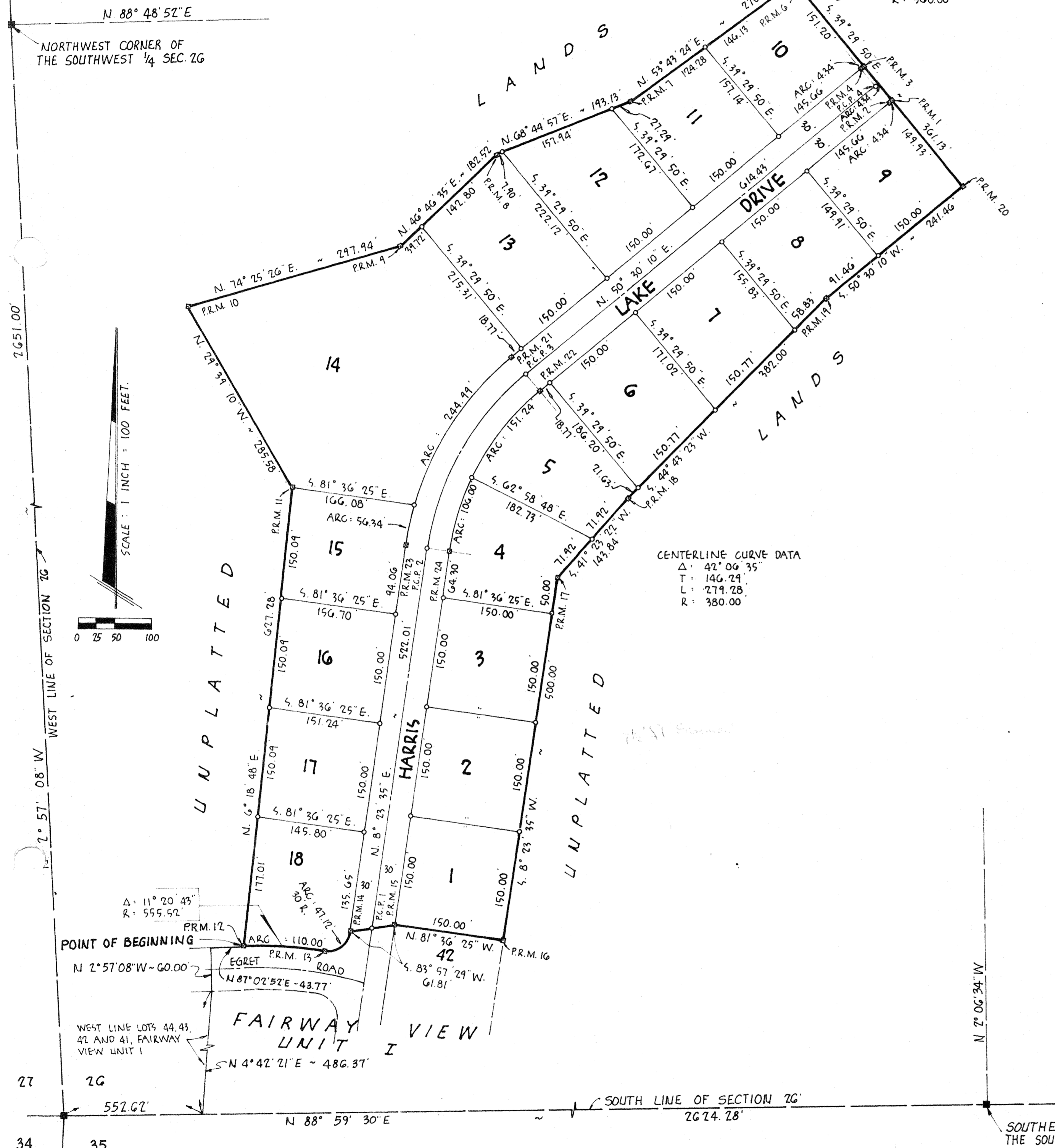

SOUTHEAST CORNER OF THE SOUTHWEST 1/4 SEC. 26

814

# FAIRWAY VIEW "UNIT 2"

## A SUBDIVISION IN SECTION 26, TOWNSHIP 3 SOUTH, RANGE 16 EAST COLUMBIA COUNTY, FLORIDA

### LEGEND

- 4x4" CONCRETE MONUMENT (PERMANENT REFERENCE MONUMENT) WITH BRASS CAP IN TOP STAMPED L.L. LEE AND ASSOCIATES INC. WITH SURVEYORS REGISTRATION NUMBER, DATE AND MONUMENT NUMBER.
- 4x4" CONCRETE MONUMENT WITH BRASS CAP IN TOP STAMPED L.L. LEE AND ASSOCIATES INC. WITH SURVEYORS REGISTRATION NUMBER AND DATE.
- PERMANENT CONTROL POINT (P.C.P.) - 1/2" IRON ROD WITH CAP STAMPED WITH P.C.P. NUMBER AND SURVEYORS REGISTRATION NUMBER.
- 1/2" IRON PIPE UNLESS OTHERWISE NOTED ON PLAT.
- 4x4" CONCRETE MONUMENT FOUND IN PLACE.
- BEARINGS PROJECTED FROM FLORIDA STATE PLANE COORDINATE SYSTEM.
- SEE SHEET NO. 2 FOR ADDITIONAL OWNERSHIP DEDICATIONS AND ACKNOWLEDGEMENTS.

on Book  
(02307)

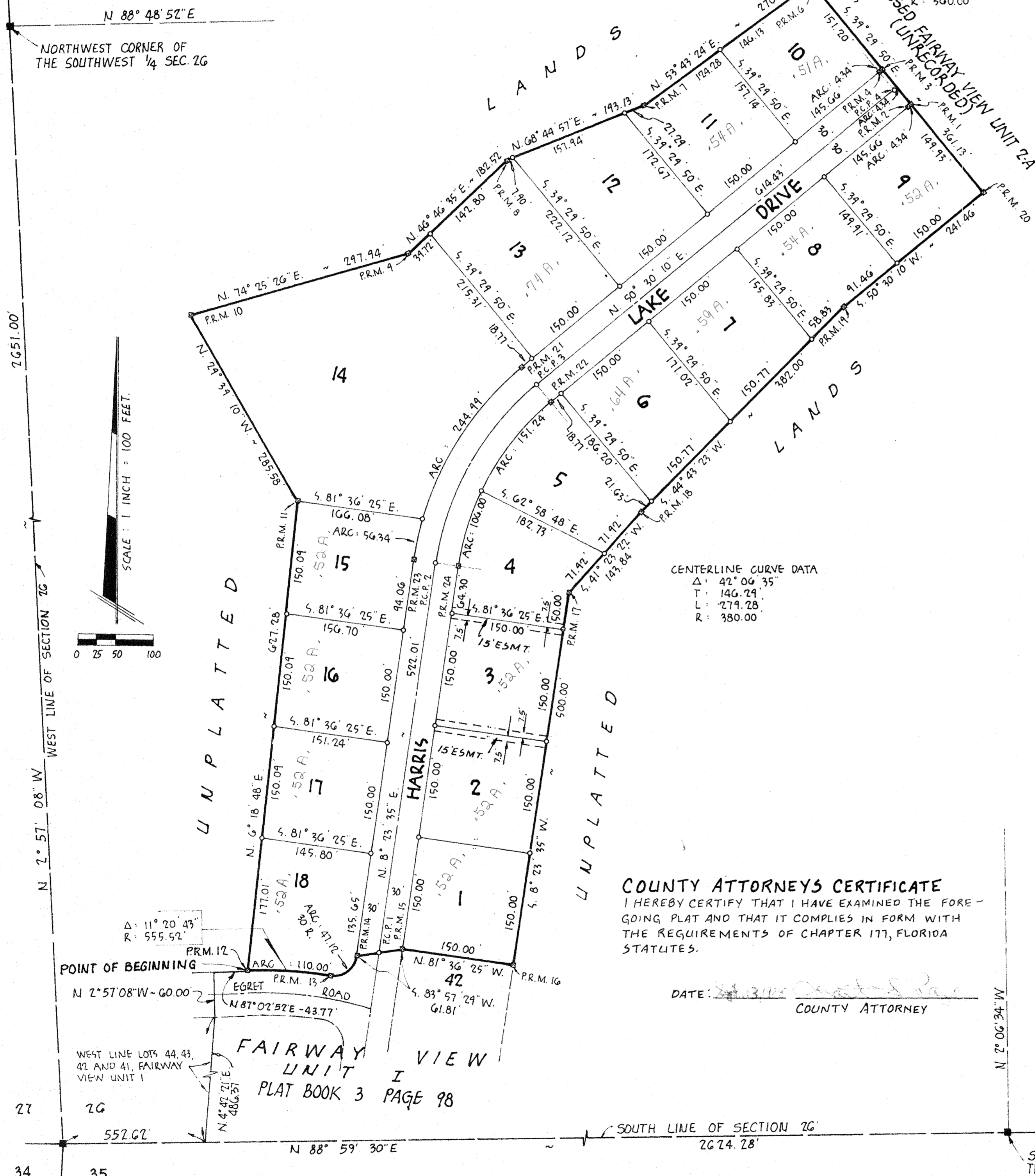

### DESCRIPTION

A TRACT OF LAND OF IRREGULAR SHAPE LYING IN AND BEING A PART OF THE WEST 1/2 OF SECTION 26, TOWNSHIP 3 SOUTH, RANGE 16 EAST, COLUMBIA COUNTY, FLORIDA BEING MORE PARTICULARLY DESCRIBED AS FOLLOWS:

COMMENCE AT THE SOUTHWEST CORNER OF SECTION 26, TOWNSHIP 3 SOUTH, RANGE 16 EAST, COLUMBIA COUNTY, FLORIDA AND RUN N. 88° 59' 30" E. ALONG THE SOUTH LINE OF SECTION 26 A DISTANCE OF 552.62 FEET TO THE WEST LINE OF LOT 44, FAIRWAY VIEW UNIT 1 AS RECORDED IN PLAT BOOK 3, PAGE 99, OF THE PUBLIC RECORDS OF COLUMBIA COUNTY, FLORIDA; THENCE N. 4° 42' 21" E. ALONG THE WEST LINE OF LOTS 44, 43, 42 AND 41 OF AFOREMENTIONED RECORD SUBDIVISION 486.37 FEET TO THE SOUTH LINE OF EGRET ROAD; THENCE N. 2° 57' 08" W. 60.00 FEET TO THE NORTH LINE OF EGRET ROAD; THENCE N. 87° 02' 52" E. 43.77 FEET TO THE POINT OF BEGINNING; THENCE N. 6° 18' 48" E. 627.28 FEET; THENCE N. 29° 39' 10" W. 285.58 FEET; THENCE N. 74° 25' 26" E. 297.94 FEET; THENCE N. 46° 46' 35" E. 182.52 FEET; THENCE N. 68° 44' 57" E. 193.13 FEET; THENCE N. 53° 43' 24" E. 270.41 FEET; THENCE N. 21° 13' 49" E. 4.69 FEET; THENCE S. 39° 29' 50" E. 361.13 FEET; THENCE S. 50° 30' 10" W. 241.46 FEET; THENCE S. 44° 43' 23" W. 382.00 FEET; THENCE S. 41° 23' 22" W. 143.84 FEET; THENCE S. 8° 23' 35" W. 500.00 FEET TO THE NORTHEAST CORNER OF LOT 42, SAID FAIRWAY VIEW UNIT 1; THENCE N. 81° 36' 25" W. ALONG THE NORTH LINE OF SAID FAIRWAY VIEW UNIT 1 A DISTANCE OF 150.00 FEET; THENCE S. 83° 57' 29" W. STILL ALONG SAID NORTH LINE FAIRWAY VIEW UNIT 1, A DISTANCE OF 61.81 FEET TO THE POINT OF CURVE OF A CURVE CONCAVE TO THE RIGHT HAVING A RADIUS OF 30.00 FEET AND A TOTAL CENTRAL ANGLE OF 90° 00' 00"; THENCE SOUTHWESTERLY ALONG THE ARC OF SAID CURVE, STILL ALONG SAID NORTH LINE FAIRWAY VIEW UNIT 1, A DISTANCE OF 47.12 FEET TO THE POINT OF REVERSE CURVE OF A CURVE CONCAVE TO THE LEFT HAVING A RADIUS OF 555.52 FEET AND A TOTAL CENTRAL ANGLE OF 11° 20' 43"; THENCE NORTHWESTERLY ALONG THE ARC OF SAID CURVE, STILL ALONG SAID NORTH LINE FAIRWAY VIEW UNIT 1 A DISTANCE OF 110.00 FEET TO THE POINT OF TANGENCY OF SAID CURVE AND THE POINT OF BEGINNING.

### DEDICATION

KNOW ALL MEN BY THESE PRESENTS THAT FAIRWAY VIEW CORPORATION A FLORIDA CORPORATION, HAS CAUSED THE LANDS HEREIN DESCRIBED TO BE SURVEYED, LAID OUT, SUBDIVIDED AND PLATTED TO BE KNOWN AS FAIRWAY VIEW UNIT 2 AND THAT THE ROADS, STREETS AND DRAINAGE EASEMENTS AS SHOWN ARE HEREBY DEDICATED TO THE PUBLIC.

IN WITNESS WHEREOF THE SAID OWNERS HAVE EXECUTED THESE PRESENTS UNDER THEIR RESPECTIVE SEALS THIS 14th DAY OF Sept, A.D. 1978.

(SEE SHEET NO. 2 FOR CONTINUATION OF DEDICATIONS) "FAIRWAY VIEW CORPORATION"

WITNESS: Patricia A. Smith M.B. RAVNDAL, PRESIDENT

WITNESS: Susan R. Bennett SUSAN R. BENNETT, SECRETARY

### ACKNOWLEDGEMENT STATE OF FLORIDA, COUNTY OF COLUMBIA

I HEREBY CERTIFY THAT ON THIS 14th DAY OF Sept, 1978 BEFORE ME PERSONALLY APPEARED M.B. RAVNDAL AND SUSAN R. BENNETT RESPECTIVELY, PRESIDENT AND SECRETARY OF FAIRWAY VIEW CORPORATION TO ME KNOWN TO BE THE INDIVIDUALS AND OFFICERS DESCRIBED IN AND WHO EXECUTED THE FOREGOING DEDICATION AND ACKNOWLEDGED THAT THEY EXECUTED THE SAME FOR THE PURPOSES THEREIN EXPRESSED.

WITNESS MY HAND AND OFFICIAL SEAL AT 1400 STATE OF FLORIDA, THIS 14th DAY OF Sept, 1978.

### APPROVED BY BOARD OF COUNTY COMMISSIONERS COLUMBIA COUNTY, FLORIDA

SIGNED: Sandy H. Hester CHAIRMAN

ATTEST: Mary A. Chubb CLERK

DATE: 9-15-78

### CERTIFICATE OF CLERK

I HEREBY CERTIFY THAT THE FOREGOING PLAT HAVING BEEN DULY APPROVED BY THE BOARD OF COUNTY COMMISSIONERS OF COLUMBIA COUNTY, FLORIDA WAS ACCEPTED BY ME AND FILED FOR RECORD THIS 14th DAY OF Sept, A.D. 1978 IN PLAT BOOK 4, PAGE 114-115 OF THE PUBLIC RECORDS OF COLUMBIA COUNTY, FLORIDA.

SIGNED: Mary A. Chubb CLERK OF THE CIRCUIT COURT IN AND FOR COLUMBIA COUNTY, FLORIDA

### COUNTY ATTORNEYS CERTIFICATE

I HEREBY CERTIFY THAT I HAVE EXAMINED THE FOREGOING PLAT AND THAT IT COMPLIES IN FORM WITH THE REQUIREMENTS OF CHAPTER 177, FLORIDA STATUTES.

DATE: 9-15-78 COUNTY ATTORNEY

### SURVEYORS CERTIFICATE

I HEREBY CERTIFY THAT I AM A DULY AUTHORIZED LAND SURVEYOR AND THAT THIS PLAT IS A TRUE AND CORRECT REPRESENTATION OF THE LANDS SURVEYED. I FURTHER CERTIFY THAT THE SURVEY WAS MADE UNDER MY RESPONSIBLE SUPERVISION AND DIRECTION, THAT PERMANENT REFERENCE MONUMENTS AND PERMANENT CONTROL POINTS HAVE BEEN PLACED AS SHOWN, AND THAT THE SURVEY DATA SHOWN COMPLIES WITH ALL THE REQUIREMENTS OF CHAPTER 177, FLORIDA STATUTES.

SIGNED: Lonnie L. Lee LONNIE L. LEE, P.E., FLA. REG. CERT. NO. 1450 DATE: 9-15-78

ADDITIONAL UTILITY EASEMENTS  
A WIDTH OF SIX (6) FEET ON ALL SIDES ADJACENT TO ANOTHER LOT AND TEN (10) FEET ON ALL SIDES NOT ADJACENT TO ANOTHER LOT. THESE EASEMENT LINES NOT PLOTTED ON PLAT.

FILE NO. 78-8168  
RECORDED  
BOOK 4 PAGE 114-114A  
1978 SEP 14 PM 2:21  
Mray B. Bennett  
CLERK OF CIRCUIT COURT  
COLUMBIA COUNTY, FLORIDA

# FAIRWAY VIEW "UNIT 2"

A SUBDIVISION IN SECTION 26, TOWNSHIP 3 SOUTH, RANGE 16 EAST  
COLUMBIA COUNTY, FLORIDA

### DEDICATION

KNOW ALL MEN BY THESE PRESENTS THAT FAIRWAY VIEW CORPORATION, A FLORIDA CORPORATION, AS AN OWNER, HAS CAUSED THE LANDS HEREIN DESCRIBED TO BE SURVEYED, SUBDIVIDED AND PLATTED TO BE KNOWN AS "FAIRWAY VIEW UNIT 2" HAVING DEDICATED TO THE PERPETUAL USE OF THE PUBLIC FOR PROPERTY USAGE AND PURPOSES THEREON STATED, ALL ROADS, STREETS, AND EASEMENTS AS SHOWN HEREON; AND THAT WE EDWARD L. BURKE AND SUSAN M. BURKE, HIS WIFE; JAMES H. MOORE AND SUSAN R. MOORE HIS WIFE; W.L. SUMMERS AND EDNA C. SUMMERS, HIS WIFE; JAMES LEE M'DUFFIE AND SUZANNE A. M'DUFFIE HIS WIFE; J.B. ROUNTREE AND JOAN ROUNTREE HIS WIFE; WILLIAM D. M'DUFFIE AND BARBARA S. M'DUFFIE HIS WIFE; MORRIS R. FELDER AND LINDA SUE FELDER HIS WIFE; MACK M. INMAN AND MARY L. INMAN HIS WIFE; J. RAYMOND SHIPP AND DONNA L. SHIPP HIS WIFE; JOHN G. BOWMAN AND MARGARET D. BOWMAN HIS WIFE AND RALPH FRANKLIN POWERS, AS OWNERS, AND THAT WE, THE STATE EXCHANGE BANK AND THE COLUMBIA COUNTY BANK AS MORTGAGEES JOIN IN SAID DEDICATION TO THE PERPETUAL USE OF THE PUBLIC FOR PROPER USES AND PURPOSES THEREON STATED.  
IN WITNESS WHEREOF, THE PARTIES HERETO HAVE CAUSED THESE PRESENTS TO BE EXECUTED WITH THEIR SEALS AFFIXED HERETO

"AS OWNERS"	"AS MORTGAGEES"
EDWARD L. BURKE _____	WITNESS _____
SUSAN M. BURKE _____	WITNESS _____
JAMES H. MOORE _____	WITNESS _____
SUSAN R. MOORE _____	WITNESS _____
W.L. SUMMERS _____	WITNESS _____
EDNA C. SUMMERS _____	WITNESS _____
JAMES LEE M'DUFFIE _____	WITNESS _____
SUZANNE A. M'DUFFIE _____	WITNESS _____
J.B. ROUNTREE _____	WITNESS _____
JOAN ROUNTREE _____	WITNESS _____
WILLIAM D. M'DUFFIE _____	WITNESS _____
BARBARA S. M'DUFFIE _____	WITNESS _____
MORRIS R. FELDER _____	WITNESS _____
LINDA SUE FELDER _____	WITNESS _____
MACK M. INMAN _____	WITNESS _____
MARY L. INMAN _____	WITNESS _____
J. RAYMOND SHIPP _____	WITNESS _____
DONNA L. SHIPP _____	WITNESS _____
JOHN G. BOWMAN _____	WITNESS _____
MARGARET D. BOWMAN _____	WITNESS _____
RALPH FRANKLIN POWERS _____	WITNESS _____

"STATE EXCHANGE BANK"

BY: Clifford L. Currie \_\_\_\_\_ WITNESS  
CLIFFORD L. CURRIE, VICE PRES.

ATTEST: Gerald H. Gray \_\_\_\_\_ WITNESS  
GERALD H. GRAY, ASSIST. VICE PRES.

"COLUMBIA COUNTY BANK"

BY: Robert L. Green \_\_\_\_\_ WITNESS  
ROBERT L. GREEN, EXEC. VICE PRES.

ATTEST: L. Thomas Witt \_\_\_\_\_ WITNESS  
L. THOMAS WITT, CASHIER

### ACKNOWLEDGEMENT STATE OF FLORIDA COUNTY OF COLUMBIA

I HEREBY CERTIFY THAT ON THIS 30<sup>th</sup> DAY OF August, A.D. 1978 BEFORE ME PERSONALLY APPEARED EDWARD L. BURKE AND SUSAN M. BURKE, HIS WIFE; JAMES H. MOORE AND SUSAN R. MOORE, HIS WIFE; JAMES LEE M'DUFFIE AND SUZANNE A. M'DUFFIE, HIS WIFE; J.B. ROUNTREE AND JOAN ROUNTREE, HIS WIFE; MORRIS R. FELDER AND LINDA SUE FELDER, HIS WIFE; MACK M. INMAN AND MARY L. INMAN, HIS WIFE; AND RALPH FRANKLIN POWERS AS OWNERS TO ME KNOWN TO BE THE INDIVIDUALS DESCRIBED IN AND WHO EXECUTED THE FOREGOING DEDICATION AND THEY ACKNOWLEDGE EXECUTION THEREOF WITH THEIR SEALS DULY AFFIXED THERETO.  
WITNESS MY HAND AND SEAL AT Lake City, STATE OF FLORIDA, THIS 30<sup>th</sup> DAY OF August, 1978.

Susan R. Bennett \_\_\_\_\_  
NOTARY PUBLIC, STATE OF FLORIDA  
2-23-79  
MY COMMISSION EXPIRES

### ACKNOWLEDGEMENT STATE OF FLORIDA COUNTY OF COLUMBIA

I HEREBY CERTIFY THAT ON THIS 8<sup>th</sup> DAY OF August, A.D. 1978 BEFORE ME PERSONALLY APPEARED W.L. SUMMERS AND EDNA C. SUMMERS, HIS WIFE, AS OWNERS, AND CLIFFORD L. CURRIE AND GERALD H. GRAY, VICE PRESIDENT AND ASSISTANT VICE PRESIDENT OF THE STATE EXCHANGE BANK, AS MORTGAGEES, TO ME KNOWN TO BE THE OFFICERS AND INDIVIDUALS DESCRIBED IN AND WHO EXECUTED THE FOREGOING DEDICATION, AND THEY ACKNOWLEDGE EXECUTION THEREOF FOR AND ON BEHALF OF SAID "STATE EXCHANGE BANK" AND SAID INDIVIDUALS WITH THEIR SEALS DULY AFFIXED THERETO.  
WITNESS MY HAND AND SEAL AT Lake City, STATE OF FLORIDA, THIS 8<sup>th</sup> DAY OF August, 1978.

Susan R. Bennett \_\_\_\_\_  
NOTARY PUBLIC, STATE OF FLORIDA  
2-23-79  
MY COMMISSION EXPIRES

### ACKNOWLEDGEMENT STATE OF FLORIDA COUNTY OF COLUMBIA

I HEREBY CERTIFY THAT ON THIS 17<sup>th</sup> DAY OF August, A.D. 1978 BEFORE ME PERSONALLY APPEARED WILLIAM D. M'DUFFIE AND BARBARA S. M'DUFFIE, HIS WIFE, AS OWNERS AND ROBERT L. GREEN AND L. THOMAS WITT, EXECUTIVE VICE PRESIDENT AND CASHIER RESPECTIVELY OF THE "COLUMBIA COUNTY BANK", AS MORTGAGEES, TO ME KNOWN TO BE THE OFFICERS AND INDIVIDUALS DESCRIBED IN AND WHO EXECUTED THE FOREGOING DEDICATION, AND THEY ACKNOWLEDGE EXECUTION THEREOF FOR AND ON BEHALF OF SAID "COLUMBIA COUNTY BANK" AND SAID INDIVIDUALS WITH THEIR SEALS AFFIXED THERETO.  
WITNESS MY HAND AND SEAL AT Lake City, STATE OF FLORIDA, THIS 17<sup>th</sup> DAY OF August, 1978.

Susan R. Bennett \_\_\_\_\_  
NOTARY PUBLIC STATE OF FLORIDA  
2-23-79  
MY COMMISSION EXPIRES

### ACKNOWLEDGEMENT STATE OF FLORIDA COUNTY OF HILLSBOROUGH

I HEREBY CERTIFY THAT ON THIS 9<sup>th</sup> DAY OF August, A.D. 1978 BEFORE ME PERSONALLY APPEARED J. RAYMOND SHIPP AND DONNA L. SHIPP, HIS WIFE, AS OWNERS, TO ME KNOWN TO BE THE INDIVIDUALS DESCRIBED IN AND WHO EXECUTED THE FOREGOING DEDICATION AND THEY ACKNOWLEDGE EXECUTION THEREOF WITH THEIR SEALS DULY AFFIXED THERETO.  
WITNESS MY HAND AND SEAL AT Lake City, STATE OF FLORIDA, THIS 9<sup>th</sup> DAY OF August, 1978.

Susan R. Bennett \_\_\_\_\_  
NOTARY PUBLIC STATE OF FLORIDA  
2-23-79  
MY COMMISSION EXPIRES

### ACKNOWLEDGEMENT STATE OF ALABAMA COUNTY OF MONTGOMERY

I HEREBY CERTIFY THAT ON THIS 14<sup>th</sup> DAY OF August, A.D. 1978 BEFORE ME PERSONALLY APPEARED JOHN G. BOWMAN AND MARGARET D. BOWMAN, HIS WIFE, AS OWNERS, TO ME KNOWN TO BE THE INDIVIDUALS DESCRIBED IN AND WHO EXECUTED THE FOREGOING DEDICATION AND THEY ACKNOWLEDGE EXECUTION THEREOF WITH THEIR SEALS DULY AFFIXED THERETO.  
WITNESS MY HAND AND SEAL AT Lake City, STATE OF ALABAMA, THIS 14<sup>th</sup> DAY OF August, 1978.

Susan R. Bennett \_\_\_\_\_  
NOTARY PUBLIC STATE OF ALABAMA  
5-21-81  
MY COMMISSION EXPIRES