

FORD LANE HIGHLANDS

AN UNRECORDED DEVELOPMENT IN: SECTION 24, TOWNSHIP 5 SOUTH, RANGE 15 EAST COLUMBIA COUNTY, FLORIDA

DESCRIPTION

LOT 1
COMMENCE AT A 1" IRON PIPE MARKING THE SW CORNER OF SECTION 24, TOWNSHIP 5 SOUTH, RANGE 15 EAST, COLUMBIA COUNTY, FLORIDA, AND RUN THENCE S.89°53'30"E, ALONG THE SOUTH LINE OF SAID SECTION 24, 1328.99 FEET TO A CONCRETE MONUMENT MARKING THE SW CORNER OF THE E 1/2 OF THE SW 1/4 OF SAID SECTION 24, THENCE N.89°53'00"E, STILL ALONG SAID SOUTH LINE, 1328.99 FEET TO THE SE CORNER OF SAID SW 1/4; THENCE S.89°59'15"E, ALONG THE SOUTH LINE OF THE SE 1/4, 1631.17 FEET, THENCE N.00°06'17"W, 884.36 FEET TO THE POINT OF BEGINNING, THENCE N.89°41'21"E, 982.91 FEET TO THE WEST RIGHT-OF-WAY LINE OF SW ICHTUCKNEE AVENUE, THENCE N.00°06'18"W, ALONG SAID RIGHT-OF-WAY, 443.64 FEET, THENCE S.89°41'21"W, 982.91 FEET, THENCE S.00°06'17"E, 443.64 FEET TO THE POINT OF BEGINNING. PARCEL CONTAINS 10.01 ACRES MORE OR LESS.

LOT 2
COMMENCE AT A 1" IRON PIPE MARKING THE SW CORNER OF SECTION 24, TOWNSHIP 5 SOUTH, RANGE 15 EAST, COLUMBIA COUNTY, FLORIDA, AND RUN THENCE S.89°53'30"E, ALONG THE SOUTH LINE OF SAID SECTION 24, 1328.99 FEET TO A CONCRETE MONUMENT MARKING THE SW CORNER OF THE E 1/2 OF THE SW 1/4 OF SAID SECTION 24, THENCE N.89°53'00"E, STILL ALONG SAID SOUTH LINE, 1328.99 FEET TO THE SE CORNER OF SAID SW 1/4; THENCE S.89°59'15"E, ALONG THE SOUTH LINE OF THE SE 1/4, 1631.17 FEET, THENCE N.00°06'17"W, 440.62 FEET TO THE POINT OF BEGINNING, THENCE N.89°41'21"E, 982.91 FEET TO THE WEST RIGHT-OF-WAY LINE OF SW ICHTUCKNEE AVENUE, THENCE N.00°06'18"W, ALONG SAID RIGHT-OF-WAY, 443.74 FEET, THENCE S.89°41'21"W, 982.91 FEET, THENCE S.00°06'17"E, 443.74 FEET TO THE POINT OF BEGINNING. PARCEL CONTAINS 10.01 ACRES MORE OR LESS.

LOT 3
COMMENCE AT A 1" IRON PIPE MARKING THE SW CORNER OF SECTION 24, TOWNSHIP 5 SOUTH, RANGE 15 EAST, COLUMBIA COUNTY, FLORIDA, AND RUN THENCE S.89°53'30"E, ALONG THE SOUTH LINE OF SAID SECTION 24, 1328.99 FEET TO A CONCRETE MONUMENT MARKING THE SW CORNER OF THE E 1/2 OF THE SW 1/4 OF SAID SECTION 24, THENCE N.89°53'00"E, STILL ALONG SAID SOUTH LINE, 1328.99 FEET TO THE SE CORNER OF SAID SW 1/4; THENCE S.89°59'15"E, ALONG THE SOUTH LINE OF THE SE 1/4, 1631.17 FEET, THENCE N.00°06'17"W, 440.62 FEET TO THE POINT OF BEGINNING, THENCE N.89°41'21"E, 982.91 FEET TO THE WEST RIGHT-OF-WAY LINE OF SW ICHTUCKNEE AVENUE, THENCE N.00°06'18"W, ALONG SAID RIGHT-OF-WAY, 446.17 FEET, THENCE S.89°41'21"W, 982.91 FEET, THENCE S.00°06'17"E, 446.17 FEET TO THE POINT OF BEGINNING. PARCEL CONTAINS 10.01 ACRES MORE OR LESS.

LOT 4
COMMENCE AT A 1" IRON PIPE MARKING THE SW CORNER OF SECTION 24, TOWNSHIP 5 SOUTH, RANGE 15 EAST, COLUMBIA COUNTY, FLORIDA, AND RUN THENCE S.89°53'30"E, ALONG THE SOUTH LINE OF SAID SECTION 24, 1328.99 FEET TO A CONCRETE MONUMENT MARKING THE SW CORNER OF THE E 1/2 OF THE SW 1/4 OF SAID SECTION 24, THENCE N.89°53'00"E, STILL ALONG SAID SOUTH LINE, 1328.99 FEET TO THE SE CORNER OF SAID SW 1/4; THENCE S.89°59'15"E, ALONG THE SOUTH LINE OF THE SE 1/4, 1631.17 FEET, THENCE N.00°06'17"W, 440.62 FEET TO THE POINT OF BEGINNING, THENCE N.89°41'21"E, 982.91 FEET TO THE WEST RIGHT-OF-WAY LINE OF SW ICHTUCKNEE AVENUE, THENCE N.00°06'18"W, ALONG SAID RIGHT-OF-WAY, 443.74 FEET, THENCE S.89°41'21"W, 982.91 FEET, THENCE S.00°06'17"E, 443.74 FEET TO THE POINT OF BEGINNING. PARCEL CONTAINS 10.01 ACRES MORE OR LESS.

LOT 5
COMMENCE AT A 1" IRON PIPE MARKING THE SW CORNER OF SECTION 24, TOWNSHIP 5 SOUTH, RANGE 15 EAST, COLUMBIA COUNTY, FLORIDA, AND RUN THENCE S.89°53'30"E, ALONG THE SOUTH LINE OF SAID SECTION 24, 1328.99 FEET TO A CONCRETE MONUMENT MARKING THE SW CORNER OF THE E 1/2 OF THE SW 1/4 OF SAID SECTION 24, THENCE N.89°53'00"E, STILL ALONG SAID SOUTH LINE, 1328.99 FEET TO THE SE CORNER OF SAID SW 1/4; THENCE S.89°59'15"E, ALONG THE SOUTH LINE OF THE SE 1/4, 1631.17 FEET, THENCE N.00°06'17"W, 440.62 FEET TO THE POINT OF BEGINNING, THENCE N.89°41'21"E, 982.91 FEET TO THE WEST RIGHT-OF-WAY LINE OF SW ICHTUCKNEE AVENUE, THENCE N.00°06'18"W, ALONG SAID RIGHT-OF-WAY, 443.74 FEET, THENCE S.89°41'21"W, 982.91 FEET, THENCE S.00°06'17"E, 443.74 FEET TO THE POINT OF BEGINNING. PARCEL CONTAINS 10.01 ACRES MORE OR LESS.

LOT 6
COMMENCE AT A 1" IRON PIPE MARKING THE SW CORNER OF SECTION 24, TOWNSHIP 5 SOUTH, RANGE 15 EAST, COLUMBIA COUNTY, FLORIDA, AND RUN THENCE S.89°53'30"E, ALONG THE SOUTH LINE OF SAID SECTION 24, 1328.99 FEET TO A CONCRETE MONUMENT MARKING THE SW CORNER OF THE E 1/2 OF THE SW 1/4 OF SAID SECTION 24, THENCE N.89°53'00"E, STILL ALONG SAID SOUTH LINE, 1328.99 FEET TO THE SE CORNER OF SAID SW 1/4; THENCE S.89°59'15"E, ALONG THE SOUTH LINE OF THE SE 1/4, 1631.17 FEET, THENCE N.00°06'17"W, 440.62 FEET TO THE POINT OF BEGINNING, THENCE N.89°41'21"E, 982.91 FEET TO THE WEST RIGHT-OF-WAY LINE OF SW ICHTUCKNEE AVENUE, THENCE N.00°06'18"W, ALONG SAID RIGHT-OF-WAY, 443.74 FEET, THENCE S.89°41'21"W, 982.91 FEET, THENCE S.00°06'17"E, 443.74 FEET TO THE POINT OF BEGINNING. PARCEL CONTAINS 10.01 ACRES MORE OR LESS.

LOT 7
COMMENCE AT A 1" IRON PIPE MARKING THE SW CORNER OF SECTION 24, TOWNSHIP 5 SOUTH, RANGE 15 EAST, COLUMBIA COUNTY, FLORIDA, AND RUN THENCE S.89°53'30"E, ALONG THE SOUTH LINE OF SAID SECTION 24, 1328.99 FEET TO A CONCRETE MONUMENT MARKING THE SW CORNER OF THE E 1/2 OF THE SW 1/4 OF SAID SECTION 24, THENCE N.89°53'00"E, STILL ALONG SAID SOUTH LINE, 1328.99 FEET TO THE SE CORNER OF SAID SW 1/4; THENCE S.89°59'15"E, ALONG THE SOUTH LINE OF THE SE 1/4, 1631.17 FEET, THENCE N.00°06'17"W, 440.62 FEET TO THE POINT OF BEGINNING, THENCE N.89°41'21"E, 982.91 FEET TO THE WEST RIGHT-OF-WAY LINE OF SW ICHTUCKNEE AVENUE, THENCE N.00°06'18"W, ALONG SAID RIGHT-OF-WAY, 443.74 FEET, THENCE S.89°41'21"W, 982.91 FEET, THENCE S.00°06'17"E, 443.74 FEET TO THE POINT OF BEGINNING. PARCEL CONTAINS 10.01 ACRES MORE OR LESS.

LOT 8
COMMENCE AT A 1" IRON PIPE MARKING THE SW CORNER OF SECTION 24, TOWNSHIP 5 SOUTH, RANGE 15 EAST, COLUMBIA COUNTY, FLORIDA, AND RUN THENCE S.89°53'30"E, ALONG THE SOUTH LINE OF SAID SECTION 24, 1328.99 FEET TO A CONCRETE MONUMENT MARKING THE SW CORNER OF THE E 1/2 OF THE SW 1/4 OF SAID SECTION 24, THENCE N.89°53'00"E, STILL ALONG SAID SOUTH LINE, 1328.99 FEET TO THE SE CORNER OF SAID SW 1/4; THENCE S.89°59'15"E, ALONG THE SOUTH LINE OF THE SE 1/4, 1631.17 FEET, THENCE N.00°06'17"W, 440.62 FEET TO THE POINT OF BEGINNING, THENCE N.89°41'21"E, 982.91 FEET TO THE WEST RIGHT-OF-WAY LINE OF SW ICHTUCKNEE AVENUE, THENCE N.00°06'18"W, ALONG SAID RIGHT-OF-WAY, 443.74 FEET, THENCE S.89°41'21"W, 982.91 FEET, THENCE S.00°06'17"E, 443.74 FEET TO THE POINT OF BEGINNING. PARCEL CONTAINS 10.01 ACRES MORE OR LESS.

LOT 9
COMMENCE AT A 1" IRON PIPE MARKING THE SW CORNER OF SECTION 24, TOWNSHIP 5 SOUTH, RANGE 15 EAST, COLUMBIA COUNTY, FLORIDA, AND RUN THENCE S.89°53'30"E, ALONG THE SOUTH LINE OF SAID SECTION 24, 1328.99 FEET TO A CONCRETE MONUMENT MARKING THE SW CORNER OF THE E 1/2 OF THE SW 1/4 OF SAID SECTION 24, THENCE N.89°53'00"E, STILL ALONG SAID SOUTH LINE, 1328.99 FEET TO THE SE CORNER OF SAID SW 1/4; THENCE S.89°59'15"E, ALONG THE SOUTH LINE OF THE SE 1/4, 1631.17 FEET, THENCE N.00°06'17"W, 440.62 FEET TO THE POINT OF BEGINNING, THENCE N.89°41'21"E, 982.91 FEET TO THE WEST RIGHT-OF-WAY LINE OF SW ICHTUCKNEE AVENUE, THENCE N.00°06'18"W, ALONG SAID RIGHT-OF-WAY, 443.74 FEET, THENCE S.89°41'21"W, 982.91 FEET, THENCE S.00°06'17"E, 443.74 FEET TO THE POINT OF BEGINNING. PARCEL CONTAINS 10.01 ACRES MORE OR LESS.

LOT 10
COMMENCE AT A 1" IRON PIPE MARKING THE SW CORNER OF SECTION 24, TOWNSHIP 5 SOUTH, RANGE 15 EAST, COLUMBIA COUNTY, FLORIDA, AND RUN THENCE S.89°53'30"E, ALONG THE SOUTH LINE OF SAID SECTION 24, 1328.99 FEET TO A CONCRETE MONUMENT MARKING THE SW CORNER OF THE E 1/2 OF THE SW 1/4 OF SAID SECTION 24, THENCE N.89°53'00"E, STILL ALONG SAID SOUTH LINE, 1328.99 FEET TO THE SE CORNER OF SAID SW 1/4; THENCE S.89°59'15"E, ALONG THE SOUTH LINE OF THE SE 1/4, 1631.17 FEET, THENCE N.00°06'17"W, 440.62 FEET TO THE POINT OF BEGINNING, THENCE N.89°41'21"E, 982.91 FEET TO THE WEST RIGHT-OF-WAY LINE OF SW ICHTUCKNEE AVENUE, THENCE N.00°06'18"W, ALONG SAID RIGHT-OF-WAY, 443.74 FEET, THENCE S.89°41'21"W, 982.91 FEET, THENCE S.00°06'17"E, 443.74 FEET TO THE POINT OF BEGINNING. PARCEL CONTAINS 10.01 ACRES MORE OR LESS.

LOT 11
COMMENCE AT A 1" IRON PIPE MARKING THE SW CORNER OF SECTION 24, TOWNSHIP 5 SOUTH, RANGE 15 EAST, COLUMBIA COUNTY, FLORIDA, AND RUN THENCE S.89°53'30"E, ALONG THE SOUTH LINE OF SAID SECTION 24, 1328.99 FEET TO A CONCRETE MONUMENT MARKING THE SW CORNER OF THE E 1/2 OF THE SW 1/4 OF SAID SECTION 24, THENCE N.89°53'00"E, STILL ALONG SAID SOUTH LINE, 1328.99 FEET TO THE SE CORNER OF SAID SW 1/4; THENCE S.89°59'15"E, ALONG THE SOUTH LINE OF THE SE 1/4, 1631.17 FEET, THENCE N.00°06'17"W, 440.62 FEET TO THE POINT OF BEGINNING, THENCE N.89°41'21"E, 982.91 FEET TO THE WEST RIGHT-OF-WAY LINE OF SW ICHTUCKNEE AVENUE, THENCE N.00°06'18"W, ALONG SAID RIGHT-OF-WAY, 443.74 FEET, THENCE S.89°41'21"W, 982.91 FEET, THENCE S.00°06'17"E, 443.74 FEET TO THE POINT OF BEGINNING. PARCEL CONTAINS 10.01 ACRES MORE OR LESS.

LOT 12
COMMENCE AT A 1" IRON PIPE MARKING THE SW CORNER OF SECTION 24, TOWNSHIP 5 SOUTH, RANGE 15 EAST, COLUMBIA COUNTY, FLORIDA, AND RUN THENCE S.89°53'30"E, ALONG THE SOUTH LINE OF SAID SECTION 24, 1328.99 FEET TO A CONCRETE MONUMENT MARKING THE SW CORNER OF THE E 1/2 OF THE SW 1/4 OF SAID SECTION 24, THENCE N.89°53'00"E, STILL ALONG SAID SOUTH LINE, 1328.99 FEET TO THE SE CORNER OF SAID SW 1/4; THENCE S.89°59'15"E, ALONG THE SOUTH LINE OF THE SE 1/4, 1631.17 FEET, THENCE N.00°06'17"W, 440.62 FEET TO THE POINT OF BEGINNING, THENCE N.89°41'21"E, 982.91 FEET TO THE WEST RIGHT-OF-WAY LINE OF SW ICHTUCKNEE AVENUE, THENCE N.00°06'18"W, ALONG SAID RIGHT-OF-WAY, 443.74 FEET, THENCE S.89°41'21"W, 982.91 FEET, THENCE S.00°06'17"E, 443.74 FEET TO THE POINT OF BEGINNING. PARCEL CONTAINS 10.01 ACRES MORE OR LESS.

LOT 13
COMMENCE AT A 1" IRON PIPE MARKING THE SW CORNER OF SECTION 24, TOWNSHIP 5 SOUTH, RANGE 15 EAST, COLUMBIA COUNTY, FLORIDA, AND RUN THENCE S.89°53'30"E, ALONG THE SOUTH LINE OF SAID SECTION 24, 1328.99 FEET TO A CONCRETE MONUMENT MARKING THE SW CORNER OF THE E 1/2 OF THE SW 1/4 OF SAID SECTION 24, THENCE N.89°53'00"E, STILL ALONG SAID SOUTH LINE, 1328.99 FEET TO THE SE CORNER OF SAID SW 1/4; THENCE S.89°59'15"E, ALONG THE SOUTH LINE OF THE SE 1/4, 1631.17 FEET, THENCE N.00°06'17"W, 440.62 FEET TO THE POINT OF BEGINNING, THENCE N.89°41'21"E, 982.91 FEET TO THE WEST RIGHT-OF-WAY LINE OF SW ICHTUCKNEE AVENUE, THENCE N.00°06'18"W, ALONG SAID RIGHT-OF-WAY, 443.74 FEET, THENCE S.89°41'21"W, 982.91 FEET, THENCE S.00°06'17"E, 443.74 FEET TO THE POINT OF BEGINNING. PARCEL CONTAINS 10.01 ACRES MORE OR LESS.

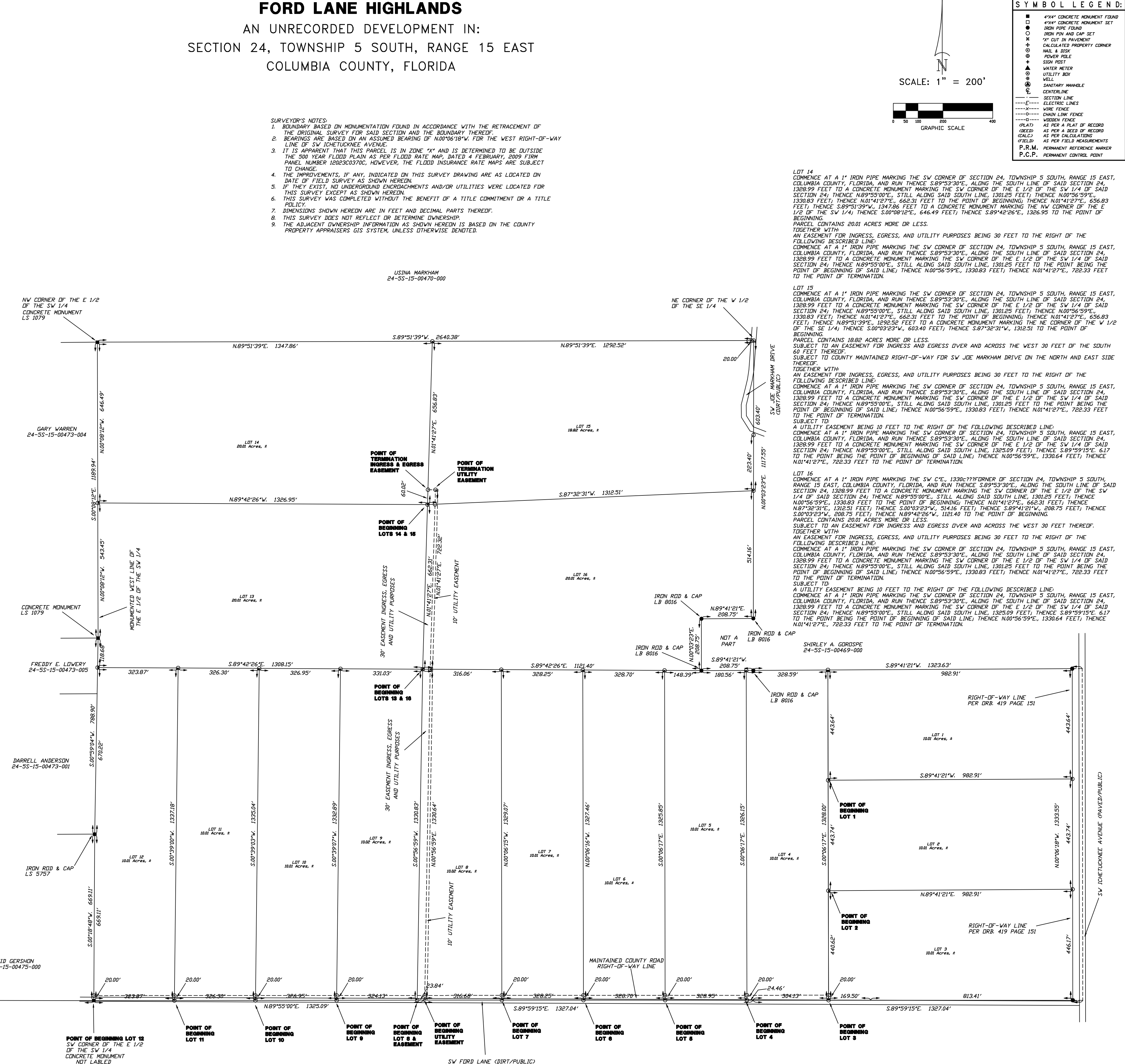

SYMBOL LEGEND:

■	4" x 4" CONCRETE MONUMENT FOUND
□	4" x 4" CONCRETE MONUMENT SET
○	IRON PIPE FOUND
○	IRON PIPE AND CAP SET
○	7" CUT IN PAVEMENT
○	CALCULATED PROPERTY CORNER
○	NAIL & DISK
○	POWER POLE
○	SIGN POST
○	WATER METER
○	UTILITY BOX
○	WELL
○	SANITARY MANHOLE
○	CENTERLINE
---	SECTION LINE
---	ELECTRIC LINES
---	WIRE FENCE
---	CHAIN LINK FENCE
---	WOODEN FENCE
---	AS PER A PLAN OF RECORD
---	AS PER A REE OF RECORD
---	AS PER CALCULATIONS
---	AS PER FIELD MEASUREMENTS
---	P.R.M. PERMANENT REFERENCE MARKER
---	P.C.P. PERMANENT CONTROL POINT

SCALE: 1" = 200'

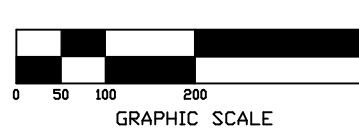

- SURVEYOR'S NOTES:**
- BOUNDARY BASED ON MONUMENTATION FOUND IN ACCORDANCE WITH THE RESTATEMENT OF THE ORIGINAL SURVEY FOR SAID SECTION AND THE BOUNDARY THEREOF.
 - BEARINGS ARE BASED ON AN ASSUMED BEARING OF N.00°00'00"E FOR THE WEST RIGHT-OF-WAY LINE OF SW ICHTUCKNEE AVENUE.
 - IT IS APPARENT THAT THIS PARCEL IS IN ZONE "X" AND IS DETERMINED TO BE OUTSIDE THE 500 YEAR FLOOD PLAIN AS PER FLOOD RATE MAP, DATED 4 FEBRUARY, 2005 FROM PANEL NUMBER 120230370C. HOWEVER, THE FLOOD INSURANCE RATE MAPS ARE SUBJECT TO CHANGE.
 - THE IMPROVEMENTS, IF ANY, INDICATED ON THIS SURVEY DRAWING ARE AS LOCATED ON DATE OF FIELD SURVEY AS SHOWN HEREON.
 - IF THEY EXIST, NO UNDERGROUND ENCROACHMENTS AND/OR UTILITIES WERE LOCATED FOR THIS SURVEY EXCEPT AS SHOWN HEREON.
 - THIS SURVEY WAS COMPLETED WITHOUT THE BENEFIT OF A TITLE COMMITMENT OR A TITLE POLICY.
 - DIMENSIONS SHOWN HEREON ARE IN FEET AND DECIMAL PARTS THEREOF.
 - THIS SURVEY DOES NOT REFLECT OR DETERMINE OWNERSHIP.
 - THE ADJACENT OWNERSHIP INFORMATION AS SHOWN HEREON IS BASED ON THE COUNTY PROPERTY APPRAISERS GIS SYSTEM, UNLESS OTHERWISE DENOTED.

LOT 14
COMMENCE AT A 1" IRON PIPE MARKING THE SW CORNER OF SECTION 24, TOWNSHIP 5 SOUTH, RANGE 15 EAST, COLUMBIA COUNTY, FLORIDA, AND RUN THENCE S.89°53'30"E, ALONG THE SOUTH LINE OF SAID SECTION 24, 1328.99 FEET TO A CONCRETE MONUMENT MARKING THE SW CORNER OF THE E 1/2 OF THE SW 1/4 OF SAID SECTION 24, THENCE N.89°53'00"E, STILL ALONG SAID SOUTH LINE, 1328.99 FEET TO THE SE CORNER OF SAID SW 1/4; THENCE S.89°59'15"E, ALONG THE SOUTH LINE OF THE SE 1/4, 1631.17 FEET, THENCE N.00°06'17"W, 440.62 FEET TO THE POINT OF BEGINNING, THENCE N.89°41'21"E, 982.91 FEET TO THE WEST RIGHT-OF-WAY LINE OF SW ICHTUCKNEE AVENUE, THENCE N.00°06'18"W, ALONG SAID RIGHT-OF-WAY, 443.74 FEET, THENCE S.89°41'21"W, 982.91 FEET, THENCE S.00°06'17"E, 443.74 FEET TO THE POINT OF BEGINNING. PARCEL CONTAINS 10.01 ACRES MORE OR LESS.

LOT 15
COMMENCE AT A 1" IRON PIPE MARKING THE SW CORNER OF SECTION 24, TOWNSHIP 5 SOUTH, RANGE 15 EAST, COLUMBIA COUNTY, FLORIDA, AND RUN THENCE S.89°53'30"E, ALONG THE SOUTH LINE OF SAID SECTION 24, 1328.99 FEET TO A CONCRETE MONUMENT MARKING THE SW CORNER OF THE E 1/2 OF THE SW 1/4 OF SAID SECTION 24, THENCE N.89°53'00"E, STILL ALONG SAID SOUTH LINE, 1328.99 FEET TO THE SE CORNER OF SAID SW 1/4; THENCE S.89°59'15"E, ALONG THE SOUTH LINE OF THE SE 1/4, 1631.17 FEET, THENCE N.00°06'17"W, 440.62 FEET TO THE POINT OF BEGINNING, THENCE N.89°41'21"E, 982.91 FEET TO THE WEST RIGHT-OF-WAY LINE OF SW ICHTUCKNEE AVENUE, THENCE N.00°06'18"W, ALONG SAID RIGHT-OF-WAY, 443.74 FEET, THENCE S.89°41'21"W, 982.91 FEET, THENCE S.00°06'17"E, 443.74 FEET TO THE POINT OF BEGINNING. PARCEL CONTAINS 10.01 ACRES MORE OR LESS.

LOT 16
COMMENCE AT A 1" IRON PIPE MARKING THE SW CORNER OF SECTION 24, TOWNSHIP 5 SOUTH, RANGE 15 EAST, COLUMBIA COUNTY, FLORIDA, AND RUN THENCE S.89°53'30"E, ALONG THE SOUTH LINE OF SAID SECTION 24, 1328.99 FEET TO A CONCRETE MONUMENT MARKING THE SW CORNER OF THE E 1/2 OF THE SW 1/4 OF SAID SECTION 24, THENCE N.89°53'00"E, STILL ALONG SAID SOUTH LINE, 1328.99 FEET TO THE SE CORNER OF SAID SW 1/4; THENCE S.89°59'15"E, ALONG THE SOUTH LINE OF THE SE 1/4, 1631.17 FEET, THENCE N.00°06'17"W, 440.62 FEET TO THE POINT OF BEGINNING, THENCE N.89°41'21"E, 982.91 FEET TO THE WEST RIGHT-OF-WAY LINE OF SW ICHTUCKNEE AVENUE, THENCE N.00°06'18"W, ALONG SAID RIGHT-OF-WAY, 443.74 FEET, THENCE S.89°41'21"W, 982.91 FEET, THENCE S.00°06'17"E, 443.74 FEET TO THE POINT OF BEGINNING. PARCEL CONTAINS 10.01 ACRES MORE OR LESS.

BRITT SURVEYING & MAPPING, LLC

LAND SURVEYORS AND MAPPERS, L.B. # 8016
2086 SW MAIN BLVD., SUITE 112
LAKE CITY, FLORIDA 32025
www.brittsurveying.com
TELEPHONE: (386) 752-7163 FAX: (386) 752-5573

BRITT

LAND SURVEYORS CERTIFICATION
I HEREBY CERTIFY THAT THIS SURVEY WAS MADE UNDER MY RESPONSIBLE CHARGE AND MEETS THE MINIMUM TECHNICAL STANDARDS AS SET FORTH BY THE COUNCIL ON PROFESSIONAL SURVEYORS AND MAPPERS IN CHAPTER 53-17, FLORIDA ADMINISTRATIVE CODE, PURSUANT TO SECTION 472.027, FLORIDA STATUTES.

10/06/17
FIELD SURVEY DATE

10/06/17
DRAWING DATE

NOTES: UNLESS IT BEARS THE SIGNATURE AND THE ORIGINAL BASED SEAL OF A FLORIDA LICENSED SURVEYOR AND MAPPER THIS DRAWING, SKETCH, PLAN OR MAP IS FOR INFORMATIONAL PURPOSES ONLY AND IS NOT VALID.

CERTIFIED TO:
BML-BEAVING, INC. A FLORIDA CORPORATION
COLUMBIA BANK, FLORIDA AT-TIMA COMPANY
JIMMY PEELE & GREEN, P.L.L.C.

FIELD BOOK - SEE PAGE(S) - FILE
JOB NUMBER - **L-24729**