

# FOREST LAWN MEMORIAL GARDENS

A PART OF THE 5/12 OF N1/2 OF SW1/4,  
SECTION 17, TOWNSHIP 4 SOUTH, RANGE 17 EAST  
COLUMBIA COUNTY, FLORIDA

State of Florida, County of Columbia  
Clerk's No. 6000  
Filed for record on this day of February 1965, and recorded in Book No. 1976, Page 89  
Witness my hand & official seal the date last aforesaid.  
G. W. ROBERTS, Clerk Circuit Court  
Deputy Clerk

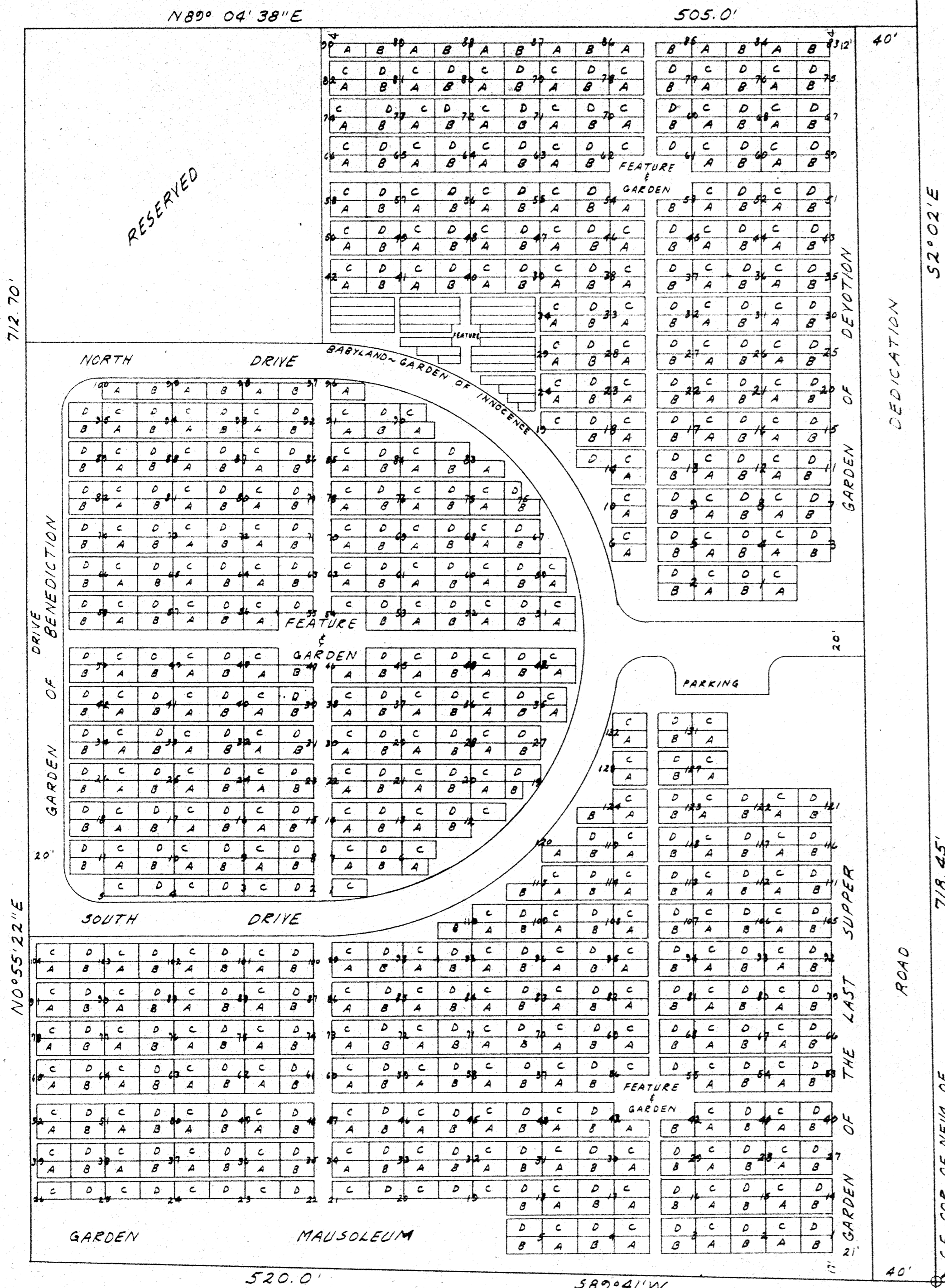

**DESCRIPTION:**  
 BEGIN AT THE SOUTHEAST CORNER OF NE1/4 OF SW1/4, SECTION 17, TOWNSHIP 4 SOUTH, RANGE 17 EAST, COLUMBIA COUNTY, FLORIDA, AND RUN THENCE S89° 41' W, ALONG THE SOUTH LINE OF SAID NE1/4 OF SW1/4, 520.0 FEET, THENCE RUN N0° 55' 22\" E, 712.70 FEET, TO THE NORTH LINE OF THE 5/12, OF N1/2 OF SAID SW1/4, THENCE RUN N89° 04' 38\" E, ALONG SAID NORTH LINE 505.0 FEET, TO THE EAST LINE OF SAID NE1/4 OF SW1/4, THENCE RUN S2° 02' E ALONG SAID EAST LINE 718.45 FEET TO THE POINT OF BEGINNING.

**DEDICATION:**  
 THEO L. GUERRY, DOING BUSINESS AS "FOREST LAWN MEMORIAL GARDENS CEMETRY, JOINED BY DOROTHY L. GUERRY, HIS WIFE, A SOLE PROPRIETORSHIP, LOCATED IN COLUMBIA COUNTY, FLORIDA.

SIGNED Theo L. Guerry WITNESS Mary Ann Lewis  
 SIGNED Dorothy L. Guerry WITNESS Dr. M. W. ...

**ACKNOWLEDGEMENT:**  
 STATE OF FLORIDA:  
 COUNTY OF COLUMBIA:  
 ON THIS 22 DAY OF February, 1965, PERSONALLY APPEARED BEFORE ME THEO L. GUERRY, AND DOROTHY L. GUERRY, HIS WIFE, TO ME WELL KNOWN AND KNOWN TO ME TO BE THE PERSONS DESCRIBED IN AND WHO EXECUTED THE FOREGOING DEDICATION FOR THE PURPOSES THEREIN EXPRESSED.

WITNESS MY HAND AND OFFICIAL SEAL AT Saba City STATE OF FLORIDA THIS 22 DAY OF February, 1965.

SIGNED Mary Ann Lewis  
 NOTARY PUBLIC MY COMMISSION EXPIRES 4-5-66

**SURVEYORS CERTIFICATE:**  
 I HEREBY CERTIFY THAT I AM A DULY QUALIFIED LAND SURVEYOR AND THAT THE LAND HEREON DESCRIBED HAS BEEN SURVEYED, LAIDOUT, SUBDIVIDED, AND PLATTED AS SHOWN ON THIS PLAT UNDER MY DIRECTION.

SIGNED B.G. Moore  
 B.G. MOORE, LAND SURVEYOR  
 FLA. CERT. NO. 439

APPROVED BY BOARD OF COUNTY COMMISSIONERS  
 COLUMBIA COUNTY, FLORIDA

SIGNED J.P. Hunter, CHAIRMAN

ATTEST G.W. Roberts, CLERK

DATE February 22, 1965

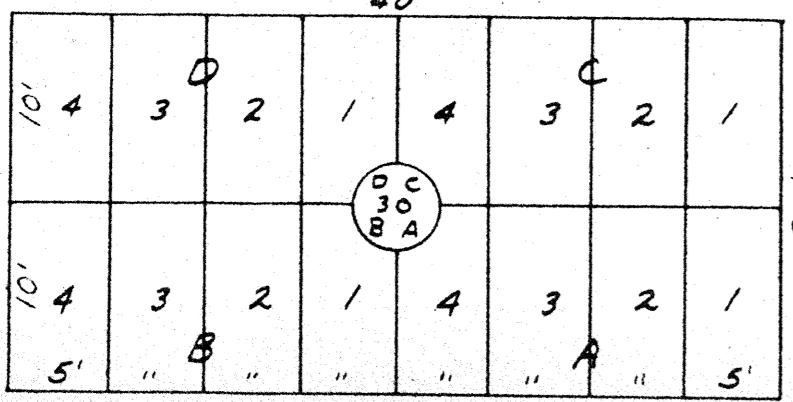

TYPICAL LOT LAYOUT  
 NOTE:  
 ALL BABYLAND LOTS ARE 2'6\" x 5'0\"

Scale: 1" = 50'  
 ROAD OF THE LAST SUPPER  
 718.45'  
 52° 02' E  
 712.70'  
 N0° 55' 22\" E  
 505.0'  
 N89° 04' 38\" E  
 520.0'  
 S89° 41' W  
 40'