

A Re-plot and subdivision of Blocks 34, 35, 54 and 55 of the Northwestern Division of the City of Lake City, Florida

GALLOWAY GROVE

Not Needed

DESCRIPTION

Begin of the NW corner of the NE 1/4 of S.E. 1/4, section 30 Township 3 South, Range 17 East, Columbia County, Florida, and run North 80 degrees 38 minutes 00 seconds East 110 feet to a point on the West line of Wilson's Subdivision, thence North 84 degrees 12 minutes West 258.2 feet to the NE 1/4 of S.E. 1/4, 734.5 feet to point of beginning.

DEDICATION

I know all men by these present that John Galloway, and his wife Olo Galloway, owners, have conveyed the lands described herein to be known as Galloway Grove, subdivided and plotted to be known as Galloway Grove, in witness whereof this said John Galloway and Olo Galloway has caused these presents to be signed in their names and their seal affixed and the foregoing and all things as shown are hereby dedicated to the public.

Approved by City Commission  
Lake City, Florida

Signed \_\_\_\_\_ Mayor

Attest \_\_\_\_\_ Clerk

Date \_\_\_\_\_

Approved by board of County Commissioners  
Columbia County, Florida

Signed \_\_\_\_\_ Chairman

Attest \_\_\_\_\_ Clerk

Date August 7, 1956

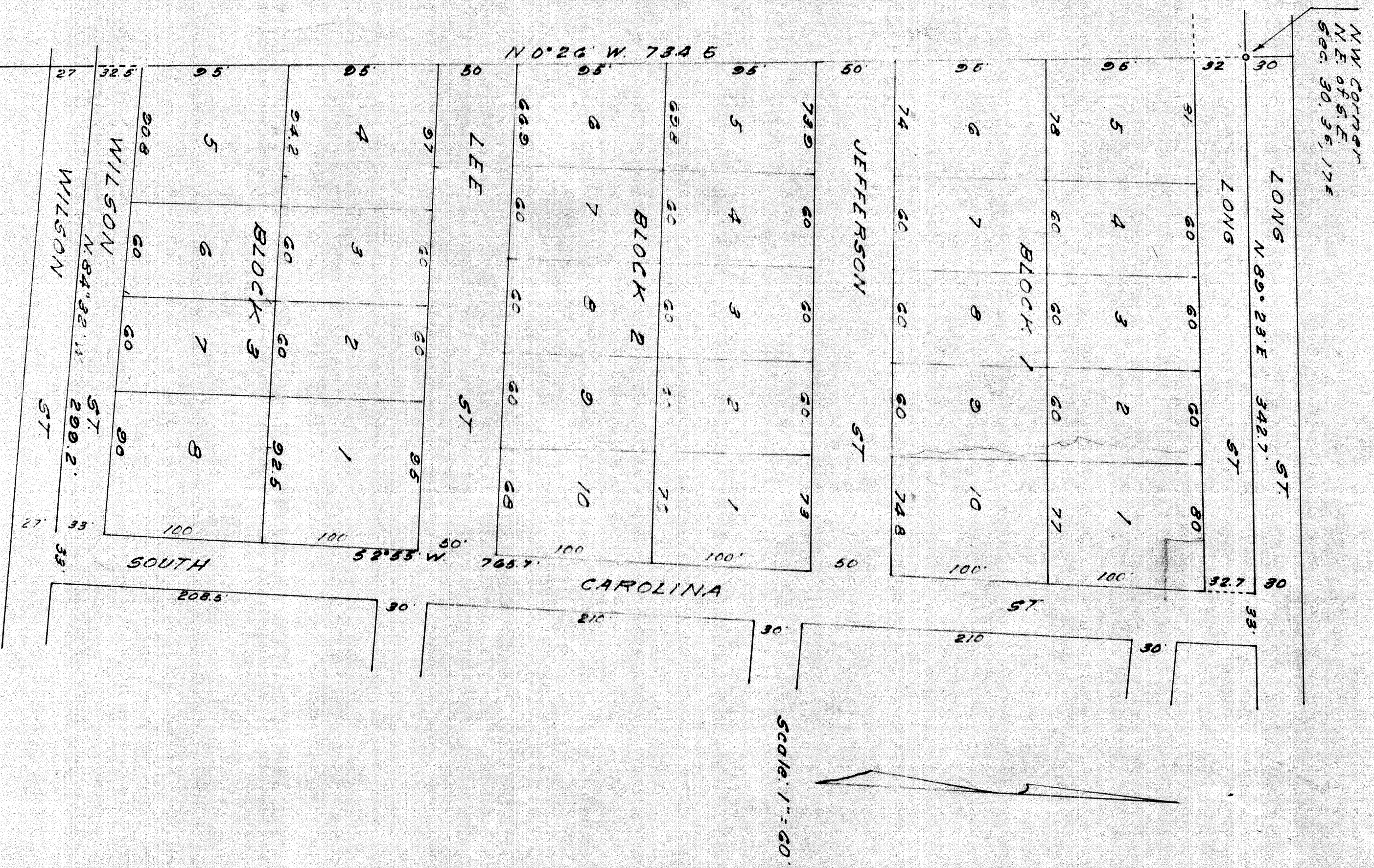

ACKNOWLEDGMENT

I, John Galloway, do hereby certify that on this 7th day of August, 1956, personally appeared before me an officer duly authorized to administer oaths and take acknowledgments, John T. Galloway and his wife Olo M. Galloway, to me well known and known to me to be the individuals described and who executed the foregoing dedication and they acknowledged voluntarily that they executed the same freely and voluntarily for the purposes therein expressed.

I, \_\_\_\_\_ Notary Public, State of Florida, do hereby certify that on this 7th day of August, 1956, personally appeared before me an officer duly authorized to administer oaths and take acknowledgments, John T. Galloway and his wife Olo M. Galloway, to me well known and known to me to be the individuals described and who executed the foregoing dedication and they acknowledged voluntarily that they executed the same freely and voluntarily for the purposes therein expressed.

Notary Public, State of Florida  
My Commission Expires \_\_\_\_\_

SURVEYORS CERTIFICATE

I hereby certify that I am a duly authorized land surveyor and that a survey of the lands herein described has been made under my direction and subdivided as shown on the plat and that 4 x 4 x 16 concrete markers has been placed at each lot corner.

Signed \_\_\_\_\_  
B. G. Moore, Land Surveyor  
Certificate No. 430

STATE OF FLORIDA, COUNTY OF COLUMBIA

Filed for record on this \_\_\_\_\_ day of \_\_\_\_\_ 1956 and recorded in Book No. \_\_\_\_\_

Witness my hand and official seal the date last \_\_\_\_\_

Notary Public, Clerk Circuit Court  
D. W. ROBERTS  
Deputy Clerk

# GALLOWAY GROVE

## See Galloway Grove Replat

A Re-plot and subdivision of Blocks 34, 35, 54 and 55 of the Northwestern Division of the City of Lake City, Florida

Begin at the N.W. Corner Township 3 South, Range 29 North, 89 degrees 28' said N.E. 1/4 of S.E. 1/4, 342.7 feet West along the West line to the North line of Wilson Minors West 299.2 feet; Thence along the West line of said beginning.

N.W. Corner  
N.E. of S.E.  
Sec. 30, 34, 17E.

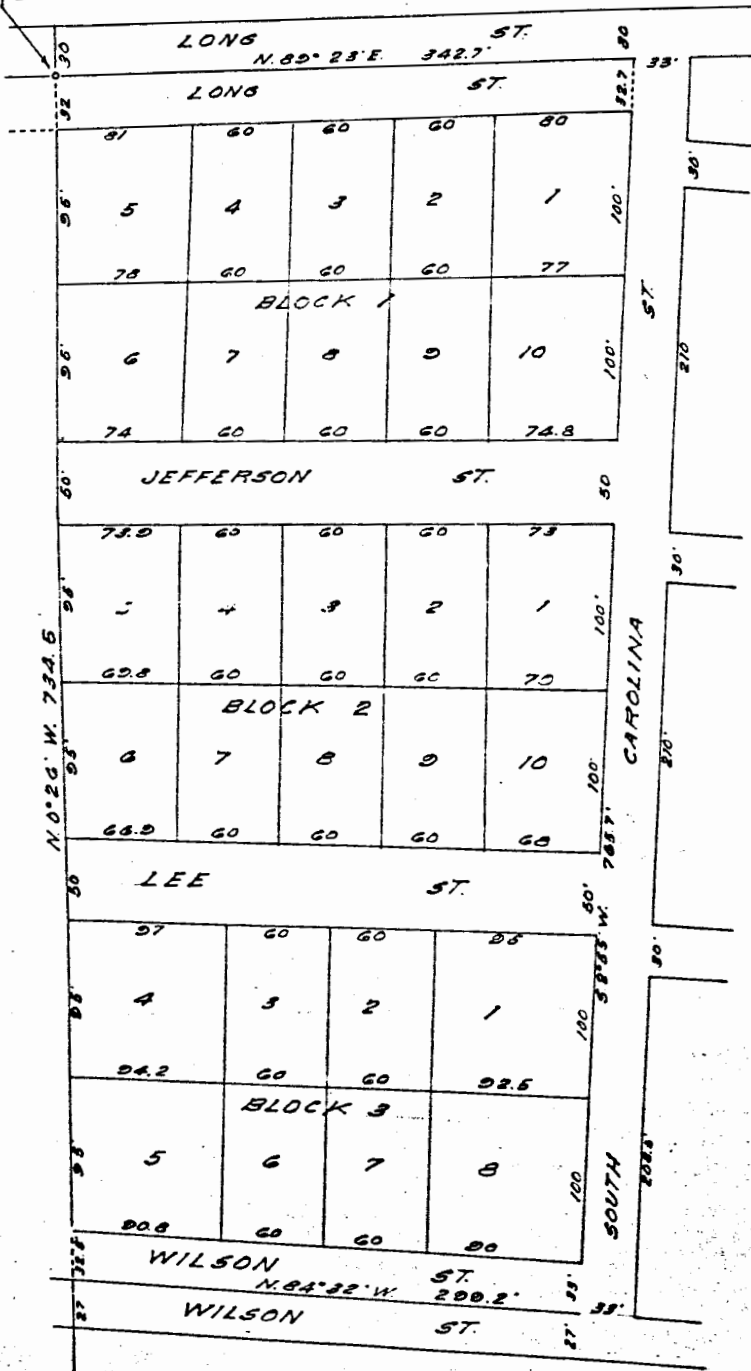

Know all men by these presents that I, John Galloway, and my wife, Olo Galloway, own and claim the premises hereon to be surveyed and replatted to be known as Block 1, 2, 3, 4, 5, 6, 7, 8, 9, 10, 11, 12, 13, 14, 15, 16, 17, 18, 19, 20, 21, 22, 23, 24, 25, 26, 27, 28, 29, 30, 31, 32, 33, 34, 35, 36, 37, 38, 39, 40, 41, 42, 43, 44, 45, 46, 47, 48, 49, 50, 51, 52, 53, 54, 55, 56, 57, 58, 59, 60, 61, 62, 63, 64, 65, 66, 67, 68, 69, 70, 71, 72, 73, 74, 75, 76, 77, 78, 79, 80, 81, 82, 83, 84, 85, 86, 87, 88, 89, 90, 91, 92, 93, 94, 95, 96, 97, 98, 99, 100, 101, 102, 103, 104, 105, 106, 107, 108, 109, 110, 111, 112, 113, 114, 115, 116, 117, 118, 119, 120, 121, 122, 123, 124, 125, 126, 127, 128, 129, 130, 131, 132, 133, 134, 135, 136, 137, 138, 139, 140, 141, 142, 143, 144, 145, 146, 147, 148, 149, 150, 151, 152, 153, 154, 155, 156, 157, 158, 159, 160, 161, 162, 163, 164, 165, 166, 167, 168, 169, 170, 171, 172, 173, 174, 175, 176, 177, 178, 179, 180, 181, 182, 183, 184, 185, 186, 187, 188, 189, 190, 191, 192, 193, 194, 195, 196, 197, 198, 199, 200, 201, 202, 203, 204, 205, 206, 207, 208, 209, 210, 211, 212, 213, 214, 215, 216, 217, 218, 219, 220, 221, 222, 223, 224, 225, 226, 227, 228, 229, 230, 231, 232, 233, 234, 235, 236, 237, 238, 239, 240, 241, 242, 243, 244, 245, 246, 247, 248, 249, 250, 251, 252, 253, 254, 255, 256, 257, 258, 259, 260, 261, 262, 263, 264, 265, 266, 267, 268, 269, 270, 271, 272, 273, 274, 275, 276, 277, 278, 279, 280, 281, 282, 283, 284, 285, 286, 287, 288, 289, 290, 291, 292, 293, 294, 295, 296, 297, 298, 299, 300, 301, 302, 303, 304, 305, 306, 307, 308, 309, 310, 311, 312, 313, 314, 315, 316, 317, 318, 319, 320, 321, 322, 323, 324, 325, 326, 327, 328, 329, 330, 331, 332, 333, 334, 335, 336, 337, 338, 339, 340, 341, 342, 343, 344, 345, 346, 347, 348, 349, 350, 351, 352, 353, 354, 355, 356, 357, 358, 359, 360, 361, 362, 363, 364, 365, 366, 367, 368, 369, 370, 371, 372, 373, 374, 375, 376, 377, 378, 379, 380, 381, 382, 383, 384, 385, 386, 387, 388, 389, 390, 391, 392, 393, 394, 395, 396, 397, 398, 399, 400, 401, 402, 403, 404, 405, 406, 407, 408, 409, 410, 411, 412, 413, 414, 415, 416, 417, 418, 419, 420, 421, 422, 423, 424, 425, 426, 427, 428, 429, 430, 431, 432, 433, 434, 435, 436, 437, 438, 439, 440, 441, 442, 443, 444, 445, 446, 447, 448, 449, 450, 451, 452, 453, 454, 455, 456, 457, 458, 459, 460, 461, 462, 463, 464, 465, 466, 467, 468, 469, 470, 471, 472, 473, 474, 475, 476, 477, 478, 479, 480, 481, 482, 483, 484, 485, 486, 487, 488, 489, 490, 491, 492, 493, 494, 495, 496, 497, 498, 499, 500, 501, 502, 503, 504, 505, 506, 507, 508, 509, 510, 511, 512, 513, 514, 515, 516, 517, 518, 519, 520, 521, 522, 523, 524, 525, 526, 527, 528, 529, 530, 531, 532, 533, 534, 535, 536, 537, 538, 539, 540, 541, 542, 543, 544, 545, 546, 547, 548, 549, 550, 551, 552, 553, 554, 555, 556, 557, 558, 559, 560, 561, 562, 563, 564, 565, 566, 567, 568, 569, 570, 571, 572, 573, 574, 575, 576, 577, 578, 579, 580, 581, 582, 583, 584, 585, 586, 587, 588, 589, 590, 591, 592, 593, 594, 595, 596, 597, 598, 599, 600, 601, 602, 603, 604, 605, 606, 607, 608, 609, 610, 611, 612, 613, 614, 615, 616, 617, 618, 619, 620, 621, 622, 623, 624, 625, 626, 627, 628, 629, 630, 631, 632, 633, 634, 635, 636, 637, 638, 639, 640, 641, 642, 643, 644, 645, 646, 647, 648, 649, 650, 651, 652, 653, 654, 655, 656, 657, 658, 659, 660, 661, 662, 663, 664, 665, 666, 667, 668, 669, 670, 671, 672, 673, 674, 675, 676, 677, 678, 679, 680, 681, 682, 683, 684, 685, 686, 687, 688, 689, 690, 691, 692, 693, 694, 695, 696, 697, 698, 699, 700, 701, 702, 703, 704, 705, 706, 707, 708, 709, 710, 711, 712, 713, 714, 715, 716, 717, 718, 719, 720, 721, 722, 723, 724, 725, 726, 727, 728, 729, 730, 731, 732, 733, 734, 735, 736, 737, 738, 739, 740, 741, 742, 743, 744, 745, 746, 747, 748, 749, 750, 751, 752, 753, 754, 755, 756, 757, 758, 759, 760, 761, 762, 763, 764, 765, 766, 767, 768, 769, 770, 771, 772, 773, 774, 775, 776, 777, 778, 779, 780, 781, 782, 783, 784, 785, 786, 787, 788, 789, 790, 791, 792, 793, 794, 795, 796, 797, 798, 799, 800, 801, 802, 803, 804, 805, 806, 807, 808, 809, 810, 811, 812, 813, 814, 815, 816, 817, 818, 819, 820, 821, 822, 823, 824, 825, 826, 827, 828, 829, 830, 831, 832, 833, 834, 835, 836, 837, 838, 839, 840, 841, 842, 843, 844, 845, 846, 847, 848, 849, 850, 851, 852, 853, 854, 855, 856, 857, 858, 859, 860, 861, 862, 863, 864, 865, 866, 867, 868, 869, 870, 871, 872, 873, 874, 875, 876, 877, 878, 879, 880, 881, 882, 883, 884, 885, 886, 887, 888, 889, 890, 891, 892, 893, 894, 895, 896, 897, 898, 899, 900, 901, 902, 903, 904, 905, 906, 907, 908, 909, 910, 911, 912, 913, 914, 915, 916, 917, 918, 919, 920, 921, 922, 923, 924, 925, 926, 927, 928, 929, 930, 931, 932, 933, 934, 935, 936, 937, 938, 939, 940, 941, 942, 943, 944, 945, 946, 947, 948, 949, 950, 951, 952, 953, 954, 955, 956, 957, 958, 959, 960, 961, 962, 963, 964, 965, 966, 967, 968, 969, 970, 971, 972, 973, 974, 975, 976, 977, 978, 979, 980, 981, 982, 983, 984, 985, 986, 987, 988, 989, 990, 991, 992, 993, 994, 995, 996, 997, 998, 999, 1000.

Signed \_\_\_\_\_  
Signed \_\_\_\_\_  
Witness \_\_\_\_\_  
Witness \_\_\_\_\_

ACKNO

State of Florida  
County of Columbia  
I hereby certify that on this day personally appeared before me John Galloway and his wife Olo Galloway and known to me to be the executed the foregoing document before me that they are voluntary for the purpose I further certify that the T. Galloway, in a separate taken and made by and from her said husband, did herself a part of a deed conveying her rights, title, interest, homestead or separate property in and to the streets and hereon described and to the location freely and voluntarily or apprehension by Witness my hand and seal Florida on the last day of

Notary Public  
My Comm. \_\_\_\_\_

SURVEY

I hereby certify that I am a surveyor and that a survey has been made under as shown on the plat and markers has been placed

Signed \_\_\_\_\_