

ACKNOWLEDGMENT

STATE OF FLORIDA, COUNTY OF COLUMBIA:  
 I HEREBY CERTIFY THAT ON THIS DAY OF DECEMBER, A.D. 1951 PERSONALLY APPEARED BEFORE ME, A NOTARY PUBLIC, STATE OF FLORIDA, M. S. ROBERTS AND THELMA C. ROBERTS, HIS WIFE, TO ME WELL KNOWN AND KNOWN TO ME TO BE THE INDIVIDUALS DESCRIBED IN AND WHO EXECUTED THE DEDICATION SHOWN ON THIS SHEET AND THEY ACKNOWLEDGED BEFORE ME THAT THEY EXECUTED THE SAME FREELY AND VOLUNTARY FOR THE PURPOSES THEREIN EXPRESSED. I FURTHER CERTIFY THAT THE SAID THELMA C. ROBERTS ON A SEPERATE AND PRIVATE EXAMINATION TAKEN AND MADE BY AND BEFORE ME SEPERATE AND APART FROM HER SAID HUSBAND, DID ACKNOWLEDGE THAT SHE MADE HERSELF A PARTY TO THE SAID DEDICATION FOR THE PURPOSE OF CONVEYING, RENOUNCING, RELINQUISHING ALL OF HER RIGHTS, TITLE AND INTEREST, WETHER OF DOWER, HOMESTEAD OR SEPERATE PROPERTY, STATUTORY OR EQUITABLE, IN AND TO THE LANDS SHOWN ON THE PLAT HEREON DELIMATED AS STREETS AND ALLEYS AND THAT SHE EXECUTED THE SAID DEDICATION FREELY AND VOLUNTARY AND WITHOUT ANY FEAR, CONSTRAIT, COMPULSION OR APPREHENSION OF OR FROM HER SAID HUSBAND. WITNESS MY HAND AND OFFICIAL SEAL AT LAKE CITY, COLUMBIA COUNTY, FLORIDA ON THE DAY LAST AFORE SAID.

*Connie Luebke*  
 NOTARY PUBLIC STATE OF FLORIDA  
 My Comm. exp. Mar. 5, 1955

GWEN LAKE ESTATES  
UNIT NUMBER 4

A SUBDIVISION OF A PART OF THE N.W. 1/4 OF NE 1/4 OF SECTION 31, TOWNSHIP 3-SOUTH, RANGE 17-EAST, COLUMBIA COUNTY, FLORIDA.

DESCRIPTION

COMMENCE AT THE N.W. CORNER OF THE N.W. 1/4 OF NE 1/4, SEC. 31, TWS. 3-SOUTH, RG. 17-EAST, COLUMBIA COUNTY, FLORIDA AND RUN N. 88° 55' E. ALONG THE NORTH LINE OF SAID SECTION 31 A DISTANCE OF 540.10 FEET FOR A POINT OF BEGINNING AND RUN THENCE N. 88° 55' E., ALONG THE NORTH LINE OF SAID SECTION 31, 732.10 FEET TO THE WEST RIGHT OF WAY LINE OF A.C.L. RR. THENCE S. 36° 22' W. ALONG SAID RIGHT OF WAY LINE, 751.5 FEET, THENCE N. 53° 38' W. 135 FEET, THENCE N. 74° 30' W. 190.10 FEET, THENCE N. 0° 19' E. 463.70 FEET TO POINT OF BEGINNING.

DEDICATION

KNOW ALL MEN BY THESE PRESENT, THAT M. S. ROBERTS AND THELMA C. ROBERTS, HIS WIFE, OWNERS, HAVE CAUSED THE ABOVE DESCRIBED LANDS TO BE LAID OUT, SURVEYED AND PLATTED TO BE KNOWN AS GWEN LAKE ESTATES, UNIT NUMBER 4, AND THE STREETS AND ALLEYS AS SHOWN ARE HEREBY DEDICATED TO THE PUBLIC.

WITNESSES

*Connie Luebke* SIGNED *M. S. Roberts* SEAL  
*W. H. Wilson Jr.* SIGNED *Thelma C. Roberts* SEAL

APPROVED BY CITY COMMISSION  
 LAKE CITY, FLORIDA

SIGNED \_\_\_\_\_ MAYOR

ATTEST *L. C. ...* CLERK

DATE *Friday 5/11/52*

APPROVED BY  
 BOARD OF COUNTY COMMISSIONERS  
 COLUMBIA COUNTY, FLORIDA

SIGNED \_\_\_\_\_ CHAIRMAN

ATTEST *Hugh B. ...* CLERK

DATE *Feb 4th 1952*

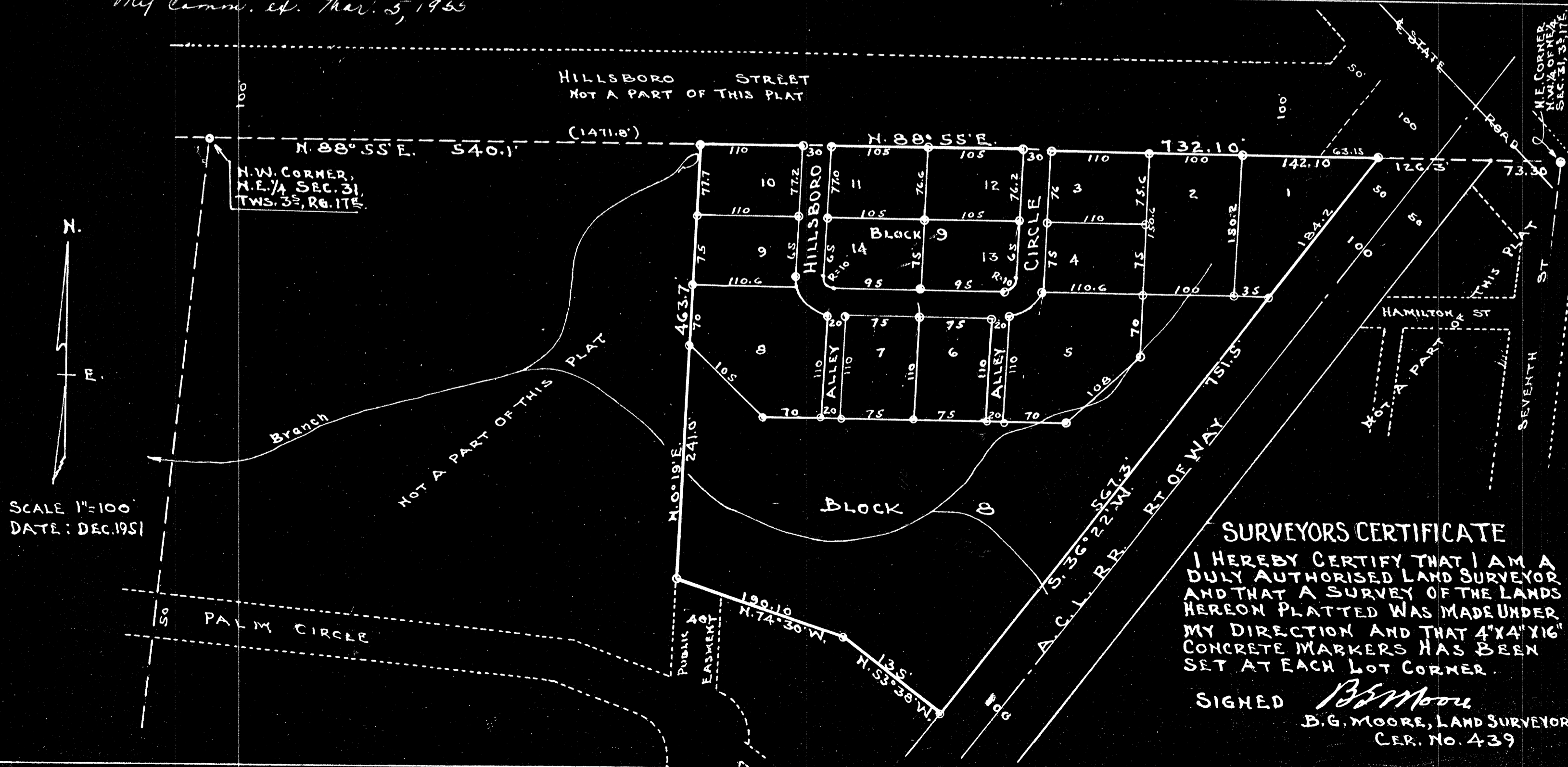

SURVEYORS CERTIFICATE

I HEREBY CERTIFY THAT I AM A DULY AUTHORIZED LAND SURVEYOR AND THAT A SURVEY OF THE LANDS HEREON PLATTED WAS MADE UNDER MY DIRECTION AND THAT 4" X 4" X 16" CONCRETE MARKERS HAS BEEN SET AT EACH LOT CORNER.

SIGNED *B. G. Moore*  
 B. G. MOORE, LAND SURVEYOR  
 C.E.R. No. 439

ACKNOWLEDGMENT

STATE OF FLORIDA, COUNTY OF COLUMBIA:  
 I HEREBY CERTIFY THAT ON THIS DAY OF  
 DECEMBER, A.D. 1951 PERSONALLY APPEARED  
 BEFORE ME, A NOTARY PUBLIC, STATE OF FLORIDA,  
 M. S. ROBERTS AND THELMA C. ROBERTS,  
 HIS WIFE, TO ME WELL KNOWN AND  
 KNOWN TO ME TO BE THE INDIVIDUALS  
 DESCRIBED IN AND WHO EXECUTED THE DEDI-  
 CATION SHOWN ON THIS SHEET AND THEY  
 ACKNOWLEDGED BEFORE ME THAT THEY  
 EXECUTED THE SAME FREELY AND VOLUNTARY  
 FOR THE PURPOSES THEREIN EXPRESSED.  
 I FURTHER CERTIFY THAT THE SAID THELMA  
 C. ROBERTS ON A SEPERATE AND PRIVATE  
 EXAMINATION TAKEN AND MADE BY AND  
 BEFORE ME SEPERATE AND APART FROM  
 HER SAID HUSBAND, DID ACKNOWLEDGE THAT  
 SHE MADE HERSELF A PARTY TO THE SAID  
 DEDICATION FOR THE PURPOSE OF CONVEYING,  
 RENOUNCING, RELINQUISHING ALL OF HER RIGHTS,  
 TITLE AND INTEREST, WETHER OF DOWER,  
 HOMESTEAD OR SEPERATE PROPERTY, STATUTORY  
 OR EQUITABLE, IN AND TO THE LANDS SHOWN  
 ON THE PLAT HERON DELIMATED AS STREETS  
 AND ALLEYS AND THAT SHE EXECUTED THE  
 SAID DEDICATION FREELY AND VOLUNTARY  
 AND WITHOUT ANY FEAR, CONSTRAINT, COMPUSSION  
 OR APPREHENSION OF OR FROM HER SAID HUSBAND.  
 WITNESS MY HAND AND OFFICIAL SEAL AT  
 LAKE CITY, COLUMBIA COUNTY, FLORIDA ON  
 THE DAY LAST AFORE SAID.

*Connie Luecke*  
 NOTARY PUBLIC STATE OF FLORIDA  
 My Comm. exp. Mar. 5, 1955

GWEN LAKE ESTATES  
UNIT NUMBER 4

A SUBDIVISION OF A PART OF THE N.W. 1/4 OF NE 1/4  
 OF SECTION 31, TOWNSHIP 3-SOUTH, RANGE 17-EAST,  
 COLUMBIA COUNTY, FLORIDA.

DESCRIPTION

COMMENCE AT THE N.W. CORNER OF THE N.W. 1/4 OF NE 1/4,  
 SEC. 31, TWS. 3-SOUTH, RG. 17-EAST, COLUMBIA COUNTY,  
 FLORIDA AND RUN N. 88° 55' E ALONG THE NORTH LINE  
 OF SAID SECTION 31 A DISTANCE OF 540.10 FEET FOR  
 A POINT OF BEGINNING AND RUN THENCE N. 88° 55'  
 E, ALONG THE NORTH LINE OF SAID SECTION 31, 132.10  
 FEET TO THE WEST RIGHT OF WAY LINE OF A.C.L. RR.  
 THENCE S. 36° 22' W. ALONG SAID RIGHT OF WAY  
 LINE, 151.5 FEET, THENCE N. 53° 38' W. 135 FEET,  
 THENCE N. 74° 30' W. 190.10 FEET, THENCE N. 0° 19' E.  
 463.70 FEET TO POINT OF BEGINNING.

DEDICATION

KNOW ALL MEN BY THESE PRESENT, THAT M. S. ROBERTS AND  
 THELMA C. ROBERTS, HIS WIFE, OWNERS, HAVE CAUSED THE  
 ABOVE DESCRIBED LANDS TO BE LAID OUT, SURVEYED  
 AND PLATTED TO BE KNOWN AS GWEN LAKE ESTATES,  
 UNIT NUMBER 4, AND THE STREETS AND ALLEYS AS  
 SHOWN ARE HEREBY DEDICATED TO THE PUBLIC.

WITNESSES

*Connie Luecke* SIGNED *M. S. Roberts* SEAL  
*W. H. Wilson Jr.* SIGNED *Thelma C. Roberts* SEAL

APPROVED BY CITY COMMISSION  
 LAKE CITY, FLORIDA

SIGNED \_\_\_\_\_ MAYOR

ATTEST *L. C. Robertson* CLERK

DATE *January 5, 1952*

APPROVED BY  
 BOARD OF COUNTY COMMISSIONERS  
 COLUMBIA COUNTY, FLORIDA

SIGNED \_\_\_\_\_ CHAIRMAN

ATTEST *Wright B. Summers* CLERK

DATE *Feb. 4th 1952*



SURVEYORS CERTIFICATE

I HEREBY CERTIFY THAT I AM A  
 DULY AUTHORIZED LAND SURVEYOR,  
 AND THAT A SURVEY OF THE LANDS  
 HERON PLATTED WAS MADE UNDER  
 MY DIRECTION AND THAT 4"X4"X16"  
 CONCRETE MARKERS HAS BEEN  
 SET AT EACH LOT CORNER.

SIGNED *B. G. Moore*  
 B. G. MOORE, LAND SURVEYOR  
 CER. NO. 439