

ODOM HEIGHTS "ADDITION NO. 1"

A SUB-DIVISION OF A PART OF THE S.W. 1/4 OF THE S.E. 1/4, SECTION 33, TOWNSHIP 3 SOUTH, RANGE 11 EAST, COLUMBIA COUNTY, FLORIDA.

DESCRIPTION

COMMENCE AT THE N.W. CORNER OF SAID S.W. 1/4 OF S.E. 1/4 AND RUN S. 88° 03' W. 544.7 FEET TO THE S.W. CORNER OF ODOM HEIGHTS AS RECORDED IN PLAT BOOK 2 AT PAGE 120, PUBLIC RECORDS OF COLUMBIA COUNTY, FLORIDA AND RUN THENCE N. 88° 15' E. 148 FEET TO POINT OF BEGINNING; AND RUN THENCE N. 88° 15' E. ALONG THE SOUTH LINE OF SAID ODOM HEIGHTS, 772.9 FEET TO THE S.E. CORNER OF SAID ODOM HEIGHTS; THENCE S. 1° 51' E. 350.0 FEET; THENCE S. 88° 15' W. 837.8 FEET; THENCE N. 8° 03' E. 353.45 FEET TO POINT OF BEGINNING.

DEDICATION

KNOW ALL MEN BY THESE PRESENTS THAT J.D. ODOM AND HIS WIFE SARAH E. ODOM, OWNERS, HAS CAUSED THE LANDS HEREON DESCRIBED TO BE LAID OUT, SUB-DIVIDED AND PLATTED TO BE KNOWN AS ODOM HEIGHTS "ADDITION NO. 1" AND THAT THE STREETS, AS SHOWN, ARE HEREBY DEDICATED TO THE PUBLIC.

SIGNED _____ SEAL _____

SIGNED _____ SEAL _____

WITNESSES

ACKNOWLEDGMENT

STATE OF FLORIDA
 COUNTY OF COLUMBIA
 ON THIS DAY PERSONALLY APPEARED BEFORE ME, J.D. ODOM AND HIS WIFE SARAH E. ODOM, OWNERS, TO ME WELL KNOWN AND KNOWN TO ME TO BE THE INDIVIDUALS DESCRIBED IN AND WHO EXECUTED THE FOREGOING DEDICATION AND ACKNOWLEDGED THAT THEY EXECUTED THE SAME FOR THE PURPOSES THEREIN EXPRESSED, WHEREUPON IT IS PRAYED THAT THE SAME MAY BE RECORDED.
 I FURTHER CERTIFY THAT THE SAID SARAH E. ODOM, WIFE OF SAID J.D. ODOM, UPON A SEPERATE AND PRIVATE EXAMINATION TAKEN AND MADE BY AND BEFORE ME THEN AND THERE ACKNOWLEDGED THAT SHE EXECUTED THE SAID DEDICATION FREELY AND VOLUNTARY AND WITHOUT ANY CONSTRAINT, APPREHENSION, FEAR OR COMPELSION OF OR FROM HER SAID HUSBAND.
 IN WITNESS WHEREOF I HAVE HEREONTO AFFIXED MY HAND AND OFFICIAL SEAL THIS _____ DAY OF _____ A.D. 1957

SIGNED _____
 NOTARY PUBLIC STATE OF FLORIDA
 MY COMMISSION EXPIRES _____

SURVEYORS CERTIFICATE

I HEREBY CERTIFY THAT I AM A DULY QUALIFIED LAND SURVEYOR AND THAT THE LANDS HEREON DESCRIBED HAS BEEN SURVEYED, LAID OUT AND SUB-DIVIDED AS SHOWN ON THIS PLAT, UNDER MY DIRECTION, AND THAT PERMANENT MARKERS HAS BEEN PLACED AT EACH LOT CORNER "4"X4"X16" CONCRETE BLOCKS"

SIGNED B.G. Moore
 B.G. MOORE, LAND SURVEYOR
 CER. NO. 439

APPROVED BY BOARD OF COUNTY COMMISSIONERS
 COLUMBIA COUNTY, FLORIDA

SIGNED Edm. Jandelin, CHAIRMAN

ATTEST H. W. Roberts, CLERK

5927
 STATE OF FLORIDA, COUNTY OF COLUMBIA
 Filed for record on this 13 day of Feb 19 57 and recorded in Plat
 Book No. 3 At page No. 18
 Witness my hand and official seal the date last aforesaid.
 G. W. ROBERTS, Clerk Circuit Court
 By: Mary Roberts
 Deputy Clerk

DATE Feb 5, 1957

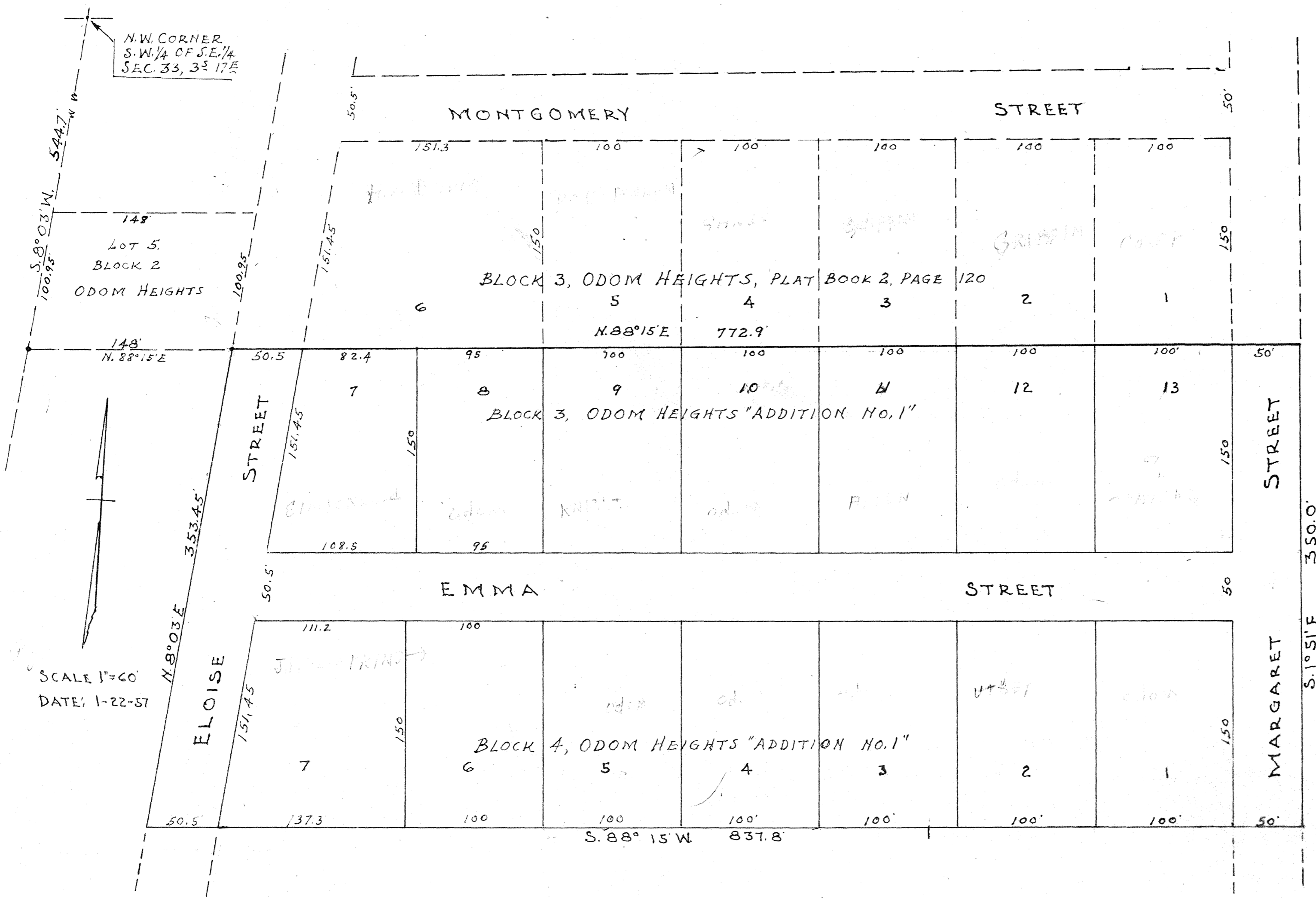

SCALE 1"=60'
 DATE: 1-22-57