

OLIVIA ADDITION

A SUBDIVISION OF THE EASTERN DIVISION OF LAKE CITY, COLUMBIA COUNTY, FLORIDA.

DESCRIPTION

Commence at the NE corner of the NW 1/4 of the SW 1/4, Section 33, T35, R17E, and run thence along the East line of said NW 1/4 of SW 1/4 a distance of 143' for a POINT OF BEGINNING; thence continuing along this line run 770.5' to the North Right of Way Line of Baya Avenue Extension (aforesaid line having a bearing of S 7°37' W); thence run S 89°08' W along said North Right of Way Line of Baya Avenue Extension a distance of 396'; thence run N 7°37' E a distance of 773.8'; thence run N 88°02' E a distance of 105' to the West line of Chestnut Street; thence run N 7°37' E along said West line of Chestnut Street a distance of 210' to the South line of Putnam Street; thence run N 88°02' E along said South line of Putnam Street a distance of 105'; thence run S 7°37' W a distance of 210'; thence run N 88°02' E a distance of 186' to the POINT OF BEGINNING, said lands being a part of and situated in the NW 1/4 of the SW 1/4, SECTION 33, T35, R17E, Columbia County, Florida.

DEDICATION

Know all men by these presents that Preston M. Gieberg and his wife Iris P. Gieberg, Owners, have caused the lands described hereon to be surveyed, laid out, subdivided and Platted to be known as Olivia Addition, in witness whereof the said Owners have caused these Presents to be signed in their names, and that the streets as shown are hereby dedicated to the Public.

Signed P. M. Gieberg Seal
Signed Iris P. Gieberg Seal

Witnesses
Donald Lee
Lala D. Robinson

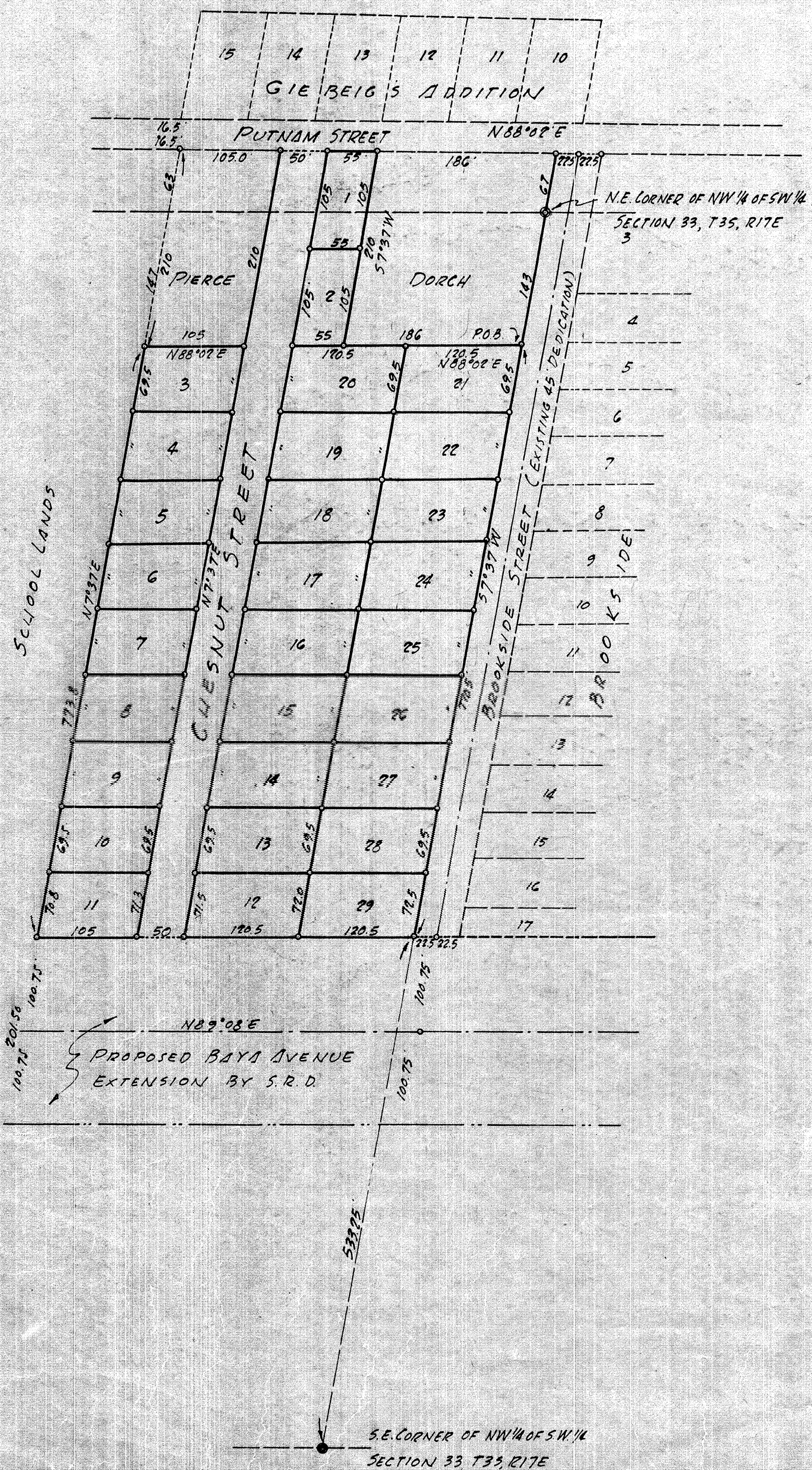

ACKNOWLEDGEMENT

State of Florida
County of Columbia

I hereby certify that on this 2nd day of October, 1956, personally appeared before me, Preston M. Gieberg and his wife Iris P. Gieberg, well known to me to be the individuals described in and who executed the foregoing Dedication, and that they acknowledged before me that they executed the same freely and voluntarily for the purposes therein expressed. I further certify that the said Iris P. Gieberg, wife of said Preston M. Gieberg, on separate and private examination, taken and made by and before me, separate and apart from her said husband, did acknowledge that she made herself a party to the said Dedication freely and voluntarily and without any constraint, fear or apprehension of or from her said husband.

Witness my hand and official seal at Lake City, Columbia County, Florida, on the last aforesaid date.

Lala D. Robinson
Notary Public, State of Florida

My commission expires _____

APPROVED BY COUNTY COMMISSION

Signed _____, Chairman
Attest _____, Clerk
Date _____

APPROVED BY CITY COMMISSION

Signed William E. Loran, Mayor
Attest Mary E. Loran, Clerk
Date Nov. 5, 1957

SURVEYORS CERTIFICATE

I hereby certify that I am a duly authorized Land Surveyor and that a survey of the lands platted hereon was made under my direction and that Concrete Markers have been set at each Lot Corner.

Signed B. C. Moore
B. C. Moore, Land Surveyor
Florida Certificate No. 439

10

Plat # 8294
STATE OF FLORIDA, COUNTY OF COLUMBIA
Filed for record on this 20th day of Nov, 1957, and recorded in Plat 3, page 27.
Witness my hand and official seal the date last aforesaid.
G. W. ROBERTS, Clerk Circuit Court
By: Mary E. Loran
Deputy Clerk

PLAT BK 3 Pg 27