

P. DeWitt Cason
 CLERK OF CIRCUIT COURT
 COLUMBIA COUNTY, FLORIDA

Supervisor's Notes:

- 1) PRELIMINARY PLAT APPROVED MAY 17, 1990
- 2) CLOSURE IS 1:487,208
- 3) DEAMINGS BASED ON CENTERLINE ALIGNMENT OF U.S. HIGHWAY NO. 27.
- 4) THIS PARCEL IS LOCATED IN ZONE "X" AND IS DETERMINED TO BE OUTSIDE THE 500 YEAR FLOOD PLAIN AS PER FLOOD INSURANCE RATE MAP, DATED JANUARY 6, 1988, COMMUNITY PANEL NO. 120010 260 B.
- 5) ALL UTILITY EASEMENTS SHOWN ON THIS PLAT SHALL BE EASEMENTS FOR THE CONSTRUCTION, INSTALLATION, MAINTENANCE AND OPERATION OF ELECTRIC, TELEPHONE, GAS, CABLE TELEVISION SERVICE AND ANY OTHER PUBLIC UTILITIES.
- 6) THERE MAY BE ADDITIONAL RESTRICTIONS THAT ARE NOT RECORDED ON THIS PLAT THAT MAY BE FOUND IN THE PUBLIC RECORDS OF THIS COUNTY.

DEDICATION:

KNOW ALL MEN BY THESE PRESENTS THAT GLENN FARMS INC. AS OWNER AND FARMERS AND MERCHANTS BANK OF THEFTON AS MORTGAGEE HAVE CAUSED THE LANDS SHOWN HEREIN DESCRIBED, TO BE SURVEYED, SUBDIVIDED AND PLATTED TO BE KNOWN AS "PREFIELD" AND THAT ALL ROADS, STREETS, ALLEYS AND OTHER RIGHTS OF WAY AND ALL EASEMENTS FOR UTILITIES, DRAINAGE AND OTHER PURPOSES INCIDENT THEREON AS SHOWN AND DEDICATED HEREON ARE HEREBY DEDICATED TO THE PERPETUAL USE OF THE PUBLIC

OWNER: GLENN FARMS INC. DEWEY V. GLENN PRESIDENT
 WITNESS: DeWitt Cason
 WITNESS: Edyth O. Branch
 WITNESS: Glenn J. Branch
 WITNESS: Johnnie Selva
 WITNESS: Luanda Mae

ACKNOWLEDGEMENT: STATE OF FLORIDA, COUNTY OF COLUMBIA:

I HEREBY CERTIFY THAT ON THIS 7th DAY OF June 1990 A.D. BEFORE ME PERSONALLY APPEARED DEWEY V. GLENN, PRESIDENT, TO ME KNOWN TO BE THE PERSONS DESCRIBED IN AND WHO EXECUTED THE FOREGOING DEDICATION AND ACKNOWLEDGED THE EXECUTION THEREOF TO BE THEIR FREE ACT AND DEED FROM THE USES AND PURPOSES THEREIN EXPRESSED. IN WITNESS WHEREOF, I HAVE SET MY HAND AND SEAL ON THE ABOVE DATE.

MY COMMISSION EXPIRES Sept 15, 1993
 NOTARY PUBLIC, STATE OF FLORIDA AT LARGE.
Glenn J. Branch

ACKNOWLEDGEMENT: STATE OF FLORIDA, COUNTY OF GILCHRIST:

I HEREBY CERTIFY THAT ON THIS 7th DAY OF June 1990 A.D. BEFORE ME PERSONALLY APPEARED CLIFTON E. BRADLEY, VICE PRESIDENT FOR FARMERS AND MERCHANTS BANK OF THEFTON, TO ME KNOWN TO BE THE PERSON WHO EXECUTED THE FOREGOING DEDICATION AND ACKNOWLEDGED THE EXECUTION THEREOF TO BE HIS FREE ACT AND DEED FROM THE USES AND PURPOSES THEREIN EXPRESSED. IN WITNESS WHEREOF, I HAVE HEREBY SET MY HAND AND SEAL ON THE ABOVE DATE.

MY COMMISSION EXPIRES August 23, 1991
 NOTARY PUBLIC, STATE OF FLORIDA AT LARGE.
DeWitt Cason

"PREFIELD"

A SUBDIVISION IN PART OF SECTIONS 11 AND 12, TOWNSHIP 7 SOUTH, RANGE 16 EAST, COLUMBIA COUNTY, FLORIDA.

Supervisor's Certification:

I HEREBY CERTIFY THAT THIS SURVEY WAS MADE UNDER MY RESPONSIBLE DIRECTION AND SUPERVISION AND IS A CORRECT REPRESENTATION OF THE LAND SURVEYED, AND THAT THE REMAINDER HEREOF HAVE BEEN SET, AND THAT THE SURVEY DATA AND NOUVEAUTATION COMPLIES WITH COLUMBIA COUNTY SUBDIVISION ORDINANCE AND CHAPTER 177 OF THE FLORIDA STATUTES

DATED: 6/11/90
Clayton E. Britt, P.L.S.
 FLORIDA CERTIFICATE NO. 1079

COUNTY ATTORNEY CERTIFICATE:

I HEREBY CERTIFY THAT I HAVE EXAMINED THE FOREGOING PLAT AND THAT IT COMPLIES IN FORM WITH THE COLUMBIA COUNTY SUBDIVISION ORDINANCE AND CHAPTER 177 OF THE FLORIDA STATUTES.

DATED: August 15, 1990
Thaddeus J. Jags
 COUNTY ATTORNEY

APPROVAL: STATE OF FLORIDA, COUNTY OF COLUMBIA:

THIS PLAT IS HEREBY APPROVED BY THE COLUMBIA COUNTY COMMISSION THIS 31st DAY OF August 1990 A.D.

CERTIFICATE OF CLERK:

THIS PLAT HAVING BEEN APPROVED BY THE COLUMBIA COUNTY BOARD OF COUNTY COMMISSIONERS IS ACCEPTED FOR FILE AND RECORDED THIS 28th DAY OF August 1990 A.D. IN PLAT BOOK 6 PAGE 374-37A.

CLERK OF COURT P. DeWitt Cason
 COLUMBIA COUNTY, FLORIDA

BRITT SURVEYING
 1426 WEST DUNAL STREET
 LAKE CITY, FLORIDA 32055
 (904) 752-7163

RECORD VERIFIED
P. DeWitt Cason
 CLERK OF COURTS
 COLUMBIA COUNTY, FLORIDA
 BY: P. Lowrey D.C.

P. DeWitt Cason
 CLERK OF CIRCUIT COURT
 COLUMBIA COUNTY, FLORIDA

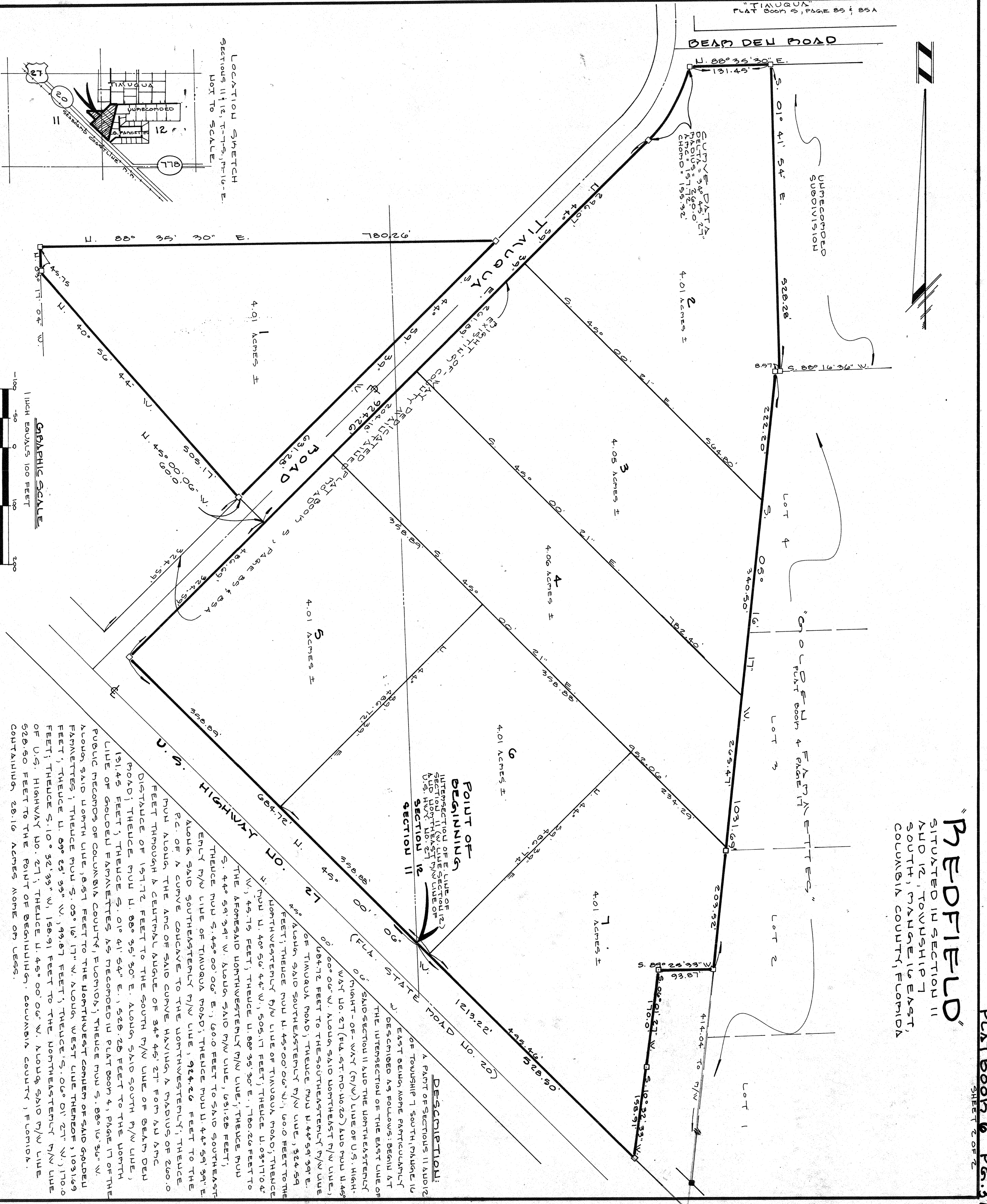

"PREFIELD"
 SITUATED IN SECTION 11
 AND 12, TOWNSHIP 7
 SOUTH, RANGE 16 EAST,
 COLUMBIA COUNTY, FLORIDA