

**BAILEY BISHOP & LANE, INC.**  
 484 SW COMMERCE DRIVE, SUITE 135  
 P. O. BOX 3717  
 LAKE CITY, FL 32056-3717  
 PH. (386) 752-5640 FAX (386) 755-7771  
 Eng. Lic. 7362 Survey Lic. LB-0006685  
 BBL Job No. 040119SUM

# RIVER RISE RESIDENTIAL SUBDIVISION, UNIT 1

IN  
 SECTION 16, TOWNSHIP 7 SOUTH, RANGE 17 EAST  
 COLUMBIA COUNTY, FLORIDA

**DEVELOPER:**  
 NEVIN G. SUMMERS  
 11240 TRAILS END ROAD  
 ANCHORAGE, AL 99507  
 (907) 646-1263

**SURVEYOR:**  
 BRIAN SCOTT DANIEL  
 P. O. BOX 3717  
 LAKE CITY, FL 32056  
 (386) 752-5640

**ENGINEER:**  
 JEROME J. LESZKIEWICZ  
 P. O. BOX 3717  
 LAKE CITY, FL 32056  
 (386) 752-5640

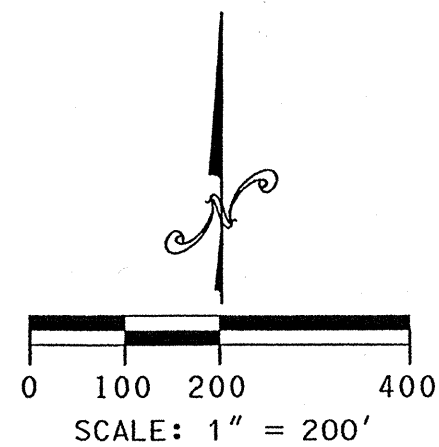

LINE TABLE		
LINE	BEARING	DISTANCE
L5	N 46°40'04" W	28.25'
L6	N 42°51'17" E	28.02'
L7	N 88°16'09" E	15.72'

CURVE DATA					
CURVE NO.	RADIUS	DELTA	ARC LENGTH	CHORD BEARING	CHORD DIST.
6-1	280.00'	13°08'28"	64.22'	N 4°57'57" E	64.08'
7-1	280.00'	35°10'17"	171.88'	N 29°07'19" E	169.19'
13-1	220.00'	89°52'26"	345.09'	S 43°19'56" W	310.78'
25-1	2,030.00'	11°21'20"	402.33'	S 81°38'11" W	401.67'
B-1	280.00'	41°33'41"	203.11'	S 67°29'19" W	198.68'
B-2	1,970.00'	12°18'38"	423.28'	S 82°06'50" W	422.46'
C-1	250.00'	89°52'26"	392.15'	N 43°19'56" E	353.16'
C-2	2,000.00'	12°18'38"	429.72'	N 82°06'50" E	428.90'

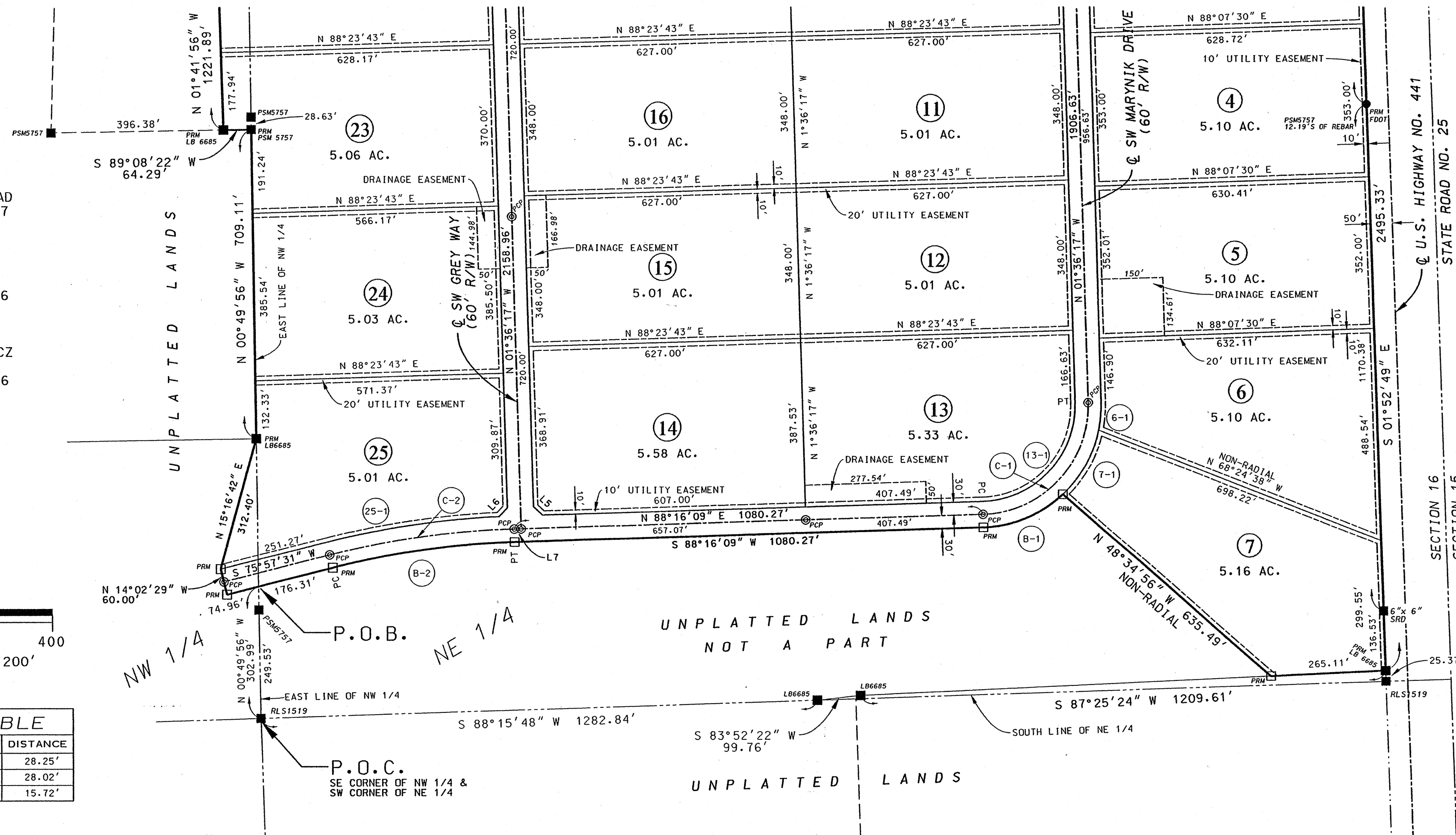

LEGEND	
○	DENOTES 5/8" IRON ROD & CAP SET (LB6685)
●	DENOTES IRON PIPE OR REBAR FOUND
□	DENOTES 4"x 4" CONCRETE MONUMENT SET (LB6685)
■	DENOTES 4"x 4" CONCRETE MONUMENT FOUND
⊙	DENOTES NAIL & DISK SET
⊙	DENOTES NAIL & DISK FOUND
±	- MORE OR LESS
PC	- POINT OF CURVATURE
PT	- POINT OF TANGENCY
PI	- POINT OF INTERSECTION
PRC	- POINT OF REVERSE CURVATURE
PCC	- POINT OF COMPOUND CURVATURE
R	- RADIUS
T	- TANGENT
L	- ARC LENGTH
Δ	- CENTRAL ANGLE
CH	- CHORD BEARING & DISTANCE
PCP	- PERMANENT CONTROL POINT
PRM	- PERMANENT REFERENCE MONUMENT
R/W	- RIGHT OF WAY
FDOT	- FLORIDA DEPARTMENT OF TRANSPORTATION
-100-	- DENOTES CONTOURS
L1	- LINE NUMBER
①	LOT NUMBER
①-1	CURVE NUMBER
N	- NORTH
E	- EAST
S	- SOUTH
W	- WEST
CL	- CENTERLINE
(P)	- PLAT
(D)	- DEED
(C)	- CALCULATED
(M)	- MEASURED
O/S	- OFFSET
NO ID	- NO IDENTIFICATION
FND	- FOUND
CM	- CONCRETE MONUMENT
IP	- IRON PIPE
IPC	- IRON PIPE & CAP
RB	- REBAR
RBC	- REBAR & CAP
IR	- IRON ROD
IRC	- IRON ROD & CAP
NL	- NAIL
NL+D	- NAIL & DISK
ORB	- OFFICIAL RECORDS BOOK
PG	- PAGE(S)
POC	- POINT OF COMMENCEMENT
POB	- POINT OF BEGINNING
SEC	- SECTION
TWP	- TOWNSHIP
RNG	- RANGE
AC	- ACRE(S)
LB	- LICENSED BUSINESS
LS	- LICENSED SURVEYOR
SRD	- STATE ROAD DEPARTMENT

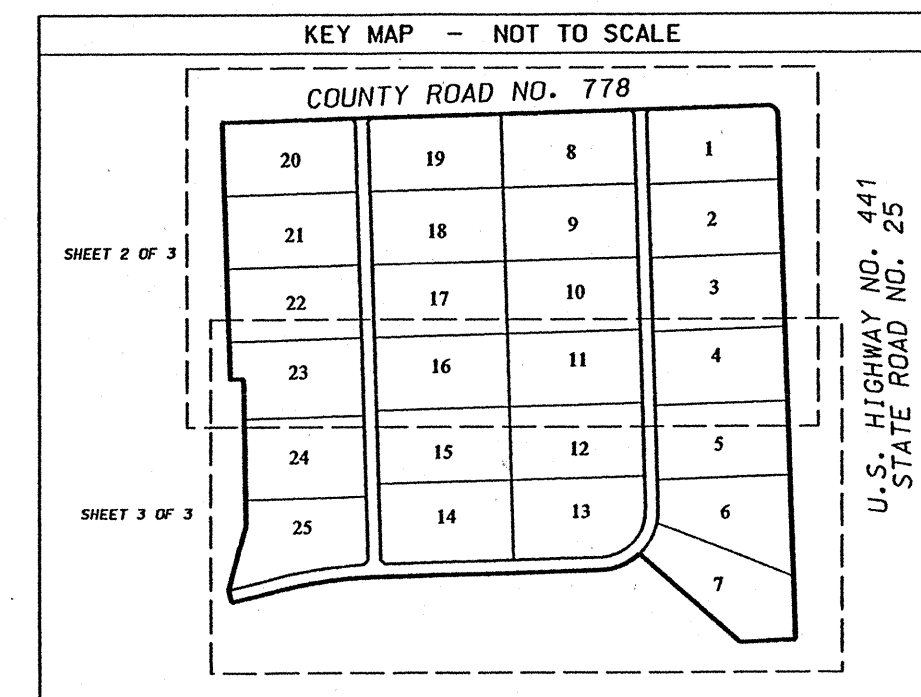

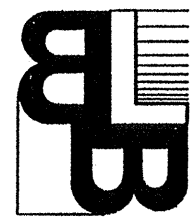

**BAILEY BISHOP & LANE, INC.**  
 484 SW COMMERCE DRIVE, SUITE 135  
 P. O. BOX 3717  
 LAKE CITY, FL 32056-3717  
 PH. (386) 752-5640 FAX (386) 755-7771  
 Eng. Lic. 7362 Survey Lic. LB-0006685  
 BBL Job No. 040119SUM

# RIVER RISE RESIDENTIAL SUBDIVISION, UNIT 1

IN  
 SECTION 16, TOWNSHIP 7 SOUTH, RANGE 17 EAST  
 COLUMBIA COUNTY, FLORIDA

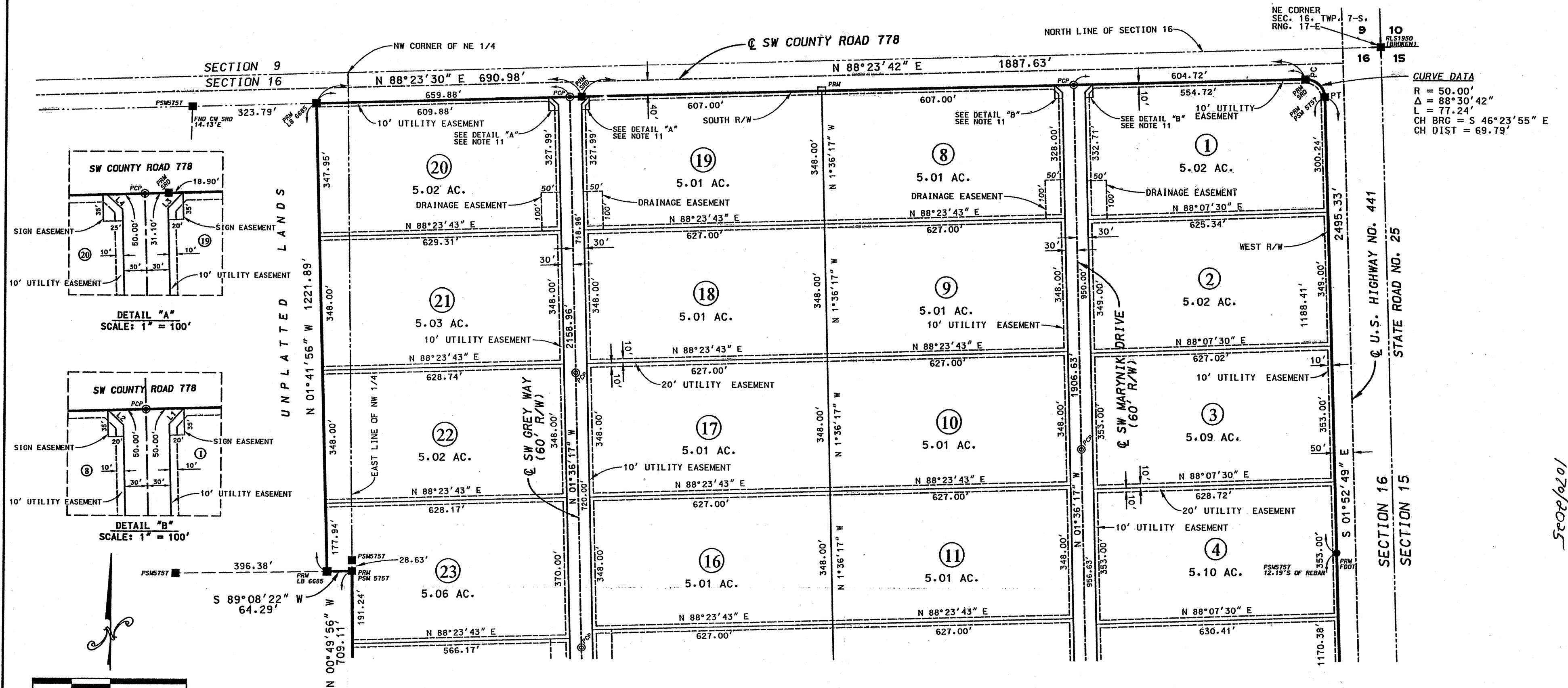

**CURVE DATA**  
 R = 50.00'  
 Δ = 88°30'42"  
 L = 77.24'  
 CH BRG = S 46°23'55" E  
 CH DIST = 69.79'

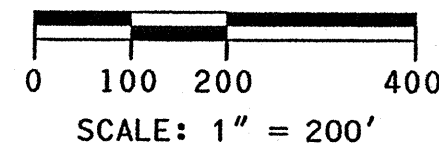
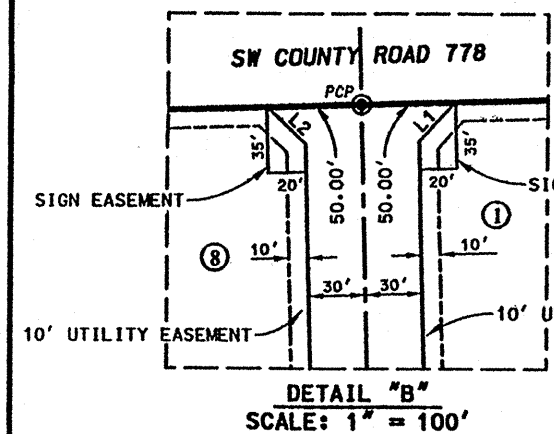
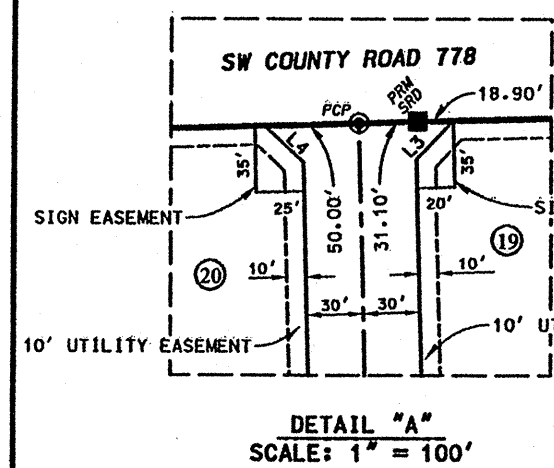

**DEVELOPER:**  
 NEVIN G. SUMMERS  
 11240 TRAILS END ROAD  
 ANCHORAGE, AL 99507  
 (907) 646-1263

**SURVEYOR:**  
 BRIAN SCOTT DANIEL  
 P. O. BOX 3717  
 LAKE CITY, FL 32056  
 (386) 752-5640

**ENGINEER:**  
 JEROME J. LESZKIEWICZ  
 P. O. BOX 3717  
 LAKE CITY, FL 32056  
 (386) 752-5640

**LEGEND**

○ DENOTES 5/8" IRON ROD & CAP SET (LB6685)	N - NORTH
● DENOTES IRON PIPE OR REBAR FOUND	E - EAST
□ DENOTES 4"x 4" CONCRETE MONUMENT SET (LB6685)	S - SOUTH
■ DENOTES 4"x 4" CONCRETE MONUMENT FOUND	W - WEST
⊙ DENOTES NAIL & DISK SET	℄ - CENTERLINE
⊙ DENOTES NAIL & DISK FOUND	(P) - PLAT
± - MORE OR LESS	(D) - DEED
PC - POINT OF CURVATURE	(C) - CALCULATED
PT - POINT OF TANGENCY	(M) - MEASURED
P1 - POINT OF INTERSECTION	O/S - OFFSET
PRC - POINT OF REVERSE CURVATURE	NO ID - NO IDENTIFICATION
PCC - POINT OF COMPOUND CURVATURE	FND - FOUND
R - RADIUS	CM - CONCRETE MONUMENT
T - TANGENT	IP - IRON PIPE
L - ARC LENGTH	IPC - IRON PIPE & CAP
Δ - CENTRAL ANGLE	RB - REBAR
CH - CHORD BEARING & DISTANCE	RBC - REBAR & CAP
PCP - PERMANENT CONTROL POINT	IR - IRON ROD
PRM - PERMANENT REFERENCE MONUMENT	IRC - IRON ROD & CAP
R/W - RIGHT OF WAY	NL - NAIL
FDOT - FLORIDA DEPARTMENT OF TRANSPORTATION	NL+D - NAIL & DISK
-100- DENOTES CONTOURS	ORB - OFFICIAL RECORDS BOOK
L1 - LINE NUMBER	PG - PAGE(S)
① LOT NUMBER	POC - POINT OF COMMENCEMENT
①-1 CURVE NUMBER	POB - POINT OF BEGINNING
	SEC - SECTION
	TWP - TOWNSHIP
	RNG - RANGE
	SRD - STATE ROAD DEPARTMENT

**LINE TABLE**

LINE	BEARING	DISTANCE
L1	N 43°23'43" E	28.28'
L2	N 46°36'17" W	28.28'
L3	N 43°23'42" E	28.28'
L4	N 46°36'24" W	28.28'

**SPECIAL NOTES**

NOTICE: THIS PLAT, AS RECORDED IN ITS GRAPHIC FORM, IS THE OFFICIAL DEPICTION OF THE SUBDIVIDED LANDS DESCRIBED HEREIN AND WILL IN NO CIRCUMSTANCES BE SUPPLANTED IN AUTHORITY BY ANY OTHER GRAPHIC OR DIGITAL FORM OF THE PLAT. THERE MAY BE ADDITIONAL RESTRICTIONS THAT ARE NOT RECORDED ON THIS PLAT THAT MAY BE FOUND IN THE PUBLIC RECORDS OF THIS COUNTY.

NOTICE: ALL PLATTED UTILITY EASEMENTS SHALL PROVIDE THAT SUCH EASEMENTS SHALL ALSO BE EASEMENTS FOR THE CONSTRUCTION, INSTALLATION, MAINTENANCE AND OPERATION OF CABLE TELEVISION SERVICES PROVIDED. HOWEVER, NO SUCH CONSTRUCTION, INSTALLATION, MAINTENANCE, AND OPERATION OF CABLE TELEVISION SERVICES SHALL INTERFERE WITH THE FACILITIES AND SERVICES OF ELECTRIC, TELEPHONE, GAS, OR OTHER PUBLIC UTILITY. IN THE EVENT THAT A CABLE TELEVISION COMPANY DAMAGES THE FACILITIES OF A PUBLIC UTILITY, IT SHALL BE SOLELY RESPONSIBLE FOR THE DAMAGES.

NOTICE: WATER RUN OFF FROM EXISTING PUBLIC ROAD RIGHTS OF WAY MAY OCCUR DURING HEAVY RAINS.

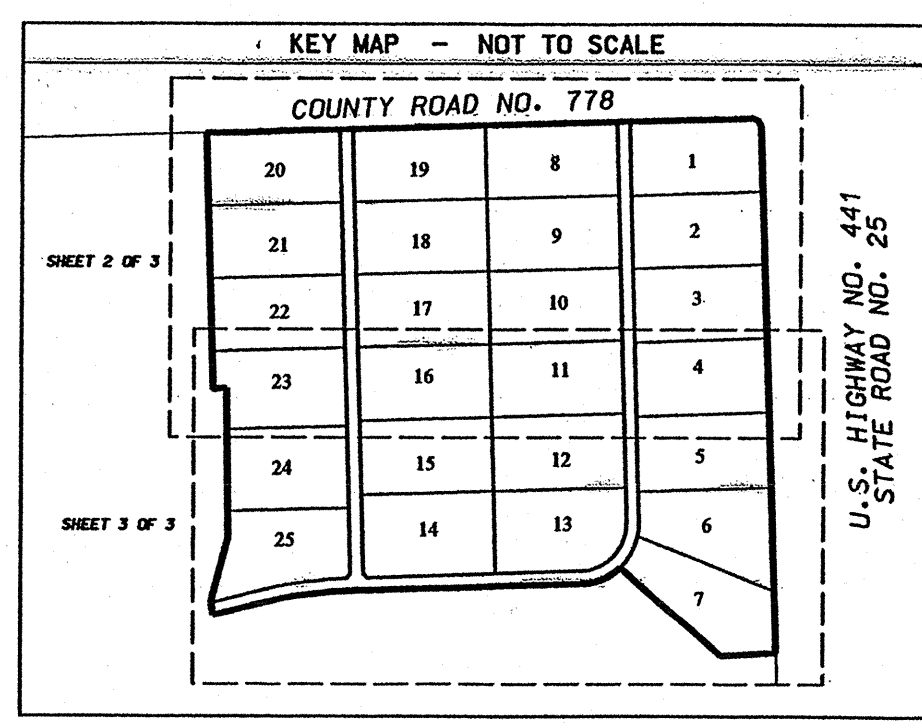

10/26/2025  
 OFFICIAL RECORDS  
 BOOK PAGE



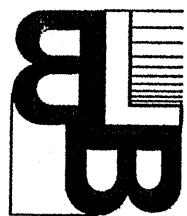

**BAILEY BISHOP & LANE, INC.**  
 484 SW COMMERCE DRIVE, SUITE 135  
 P. O. BOX 3717  
 LAKE CITY, FL 32056-3717  
 PH. (386) 752-5640 FAX (386) 755-7771  
 Eng. Lic. 7382 Survey Lic. LB-0006685  
 BBL Job No. 040119SUM

# RIVER RISE RESIDENTIAL SUBDIVISION, UNIT 1

PLAT BOOK **8** PAGE **51**  
 SHEET 1 OF 3

IN  
 SECTION 16, TOWNSHIP 7 SOUTH, RANGE 17 EAST  
 COLUMBIA COUNTY, FLORIDA

**DESCRIPTION:**

PART OF SECTION 16, TOWNSHIP 7 SOUTH, RANGE 17 EAST, COLUMBIA COUNTY, FLORIDA, BEING MORE PARTICULARLY DESCRIBED AS FOLLOWS:

COMMENCE AT THE SOUTHEAST CORNER OF THE NW 1/4 OF SAID SECTION 16 AND RUN THENCE N 00°49'56" W, ALONG THE EAST LINE OF SAID NW 1/4, 302.99 FEET TO THE POINT OF BEGINNING; THENCE S 75°57'31" W, 74.96 FEET; THENCE N 14°02'29" W, 60.00 FEET; THENCE N 15°16'42" E, 312.40 FEET TO SAID EAST LINE; THENCE N 00°49'56" W, ALONG SAID EAST LINE, 709.11 FEET; THENCE S 89°08'22" W, 64.29 FEET; THENCE N 01°41'56" W, 1221.89 FEET TO THE SOUTH RIGHT OF WAY OF SW COUNTY ROAD 778; THENCE N 88°23'30" E, ALONG SAID SOUTH RIGHT OF WAY, 690.98 FEET; THENCE N 88°23'42" E, STILL ALONG SAID SOUTH RIGHT OF WAY, 1887.63 FEET TO A POINT OF CURVE; THENCE RUN EASTERLY AND SOUTHERLY ALONG SAID SOUTH RIGHT OF WAY ALONG THE ARC OF SAID CURVE CONCAVE TO THE SOUTHWEST HAVING A RADIUS OF 50.00 FEET, A DELTA OF 88°30'42", A CHORD BEARING AND DISTANCE OF S 46°23'55" E - 69.79 FEET, AN ARC LENGTH OF 77.24 FEET TO THE WEST RIGHT OF WAY OF U.S. HIGHWAY NO. 441; THENCE S 01°52'49" E, ALONG SAID WEST RIGHT OF WAY, 2495.33 FEET; THENCE S 87°25'24" W, 265.11 FEET; THENCE N 48°34'56" W, 635.49 FEET TO A POINT ON A CURVE; THENCE RUN WESTERLY ALONG THE ARC OF SAID CURVE CONCAVE TO THE NORTHWEST HAVING A RADIUS OF 280.00 FEET, A DELTA OF 41°33'41", A CHORD BEARING AND DISTANCE OF S 67°29'19" W - 198.68 FEET, AN ARC LENGTH OF 203.11 FEET; THENCE S 88°16'09" W, 1080.27 FEET TO A POINT OF CURVE; THENCE RUN WESTERLY ALONG THE ARC OF SAID CURVE CONCAVE TO THE SOUTH HAVING A RADIUS OF 1970.00 FEET, A DELTA OF 12°18'38", A CHORD BEARING AND DISTANCE OF S 82°06'50" W - 422.46 FEET, AN ARC LENGTH OF 423.28 FEET; THENCE S 75°57'31" W, 176.31 FEET TO THE POINT OF BEGINNING.

CONTAINING 135.30 ACRES, MORE OR LESS.

**CERTIFICATE OF DEDICATION & OWNERSHIP:**

KNOW ALL MEN BY THESE PRESENTS THAT NEVIN G. SUMMERS, AS OWNER, AND MILLENNIUM BANK, AS MORTGAGEE, HAVE CAUSED THE LANDS HEREON SHOWN TO BE SURVEYED, SUBDIVIDED AND PLATTED, TO BE KNOWN AS RIVER RISE RESIDENTIAL SUBDIVISION, UNIT 1 AND THAT ALL RIGHTS-OF-WAY AND EASEMENTS ARE HEREBY DEDICATED FOR THE PERPETUAL USE OF THE PUBLIC FOR USES AS SHOWN HEREON.

OWNER:

BY: Nevin G. Summers  
 NEVIN G. SUMMERS

WITNESS: [Signature]  
 WITNESS: [Signature]

MORTGAGEE:

BY: Danny Gilliland  
 DANNE ARNALD, VICE PRESIDENT  
 DANNY GILLILAND, SENIOR VICE PRESIDENT  
 MILLENNIUM BANK

WITNESS: [Signature]  
 WITNESS: [Signature]

**ACKNOWLEDGEMENT:  
 STATE OF FLORIDA, COUNTY OF COLUMBIA**

THE FOREGOING DEDICATION WAS ACKNOWLEDGED BEFORE ME THIS 26 DAY OF December BY NEVIN G. SUMMERS, AS OWNER. HE IS PERSONALLY KNOWN TO ME OR HAS PRODUCED AS IDENTIFICATION.

SIGNED: [Signature]  
 NOTARY PUBLIC  
 My Commission Expires: 05/13/2009

**ACKNOWLEDGEMENT:  
 STATE OF FLORIDA, COUNTY OF COLUMBIA**

THE FOREGOING DEDICATION WAS ACKNOWLEDGED BEFORE ME THIS 25 DAY OF December 2005 BY DANNE ARNALD, AS VICE-PRESIDENT OF MILLENNIUM BANK, FOR AND ON BEHALF OF SAID BANK. HE IS PERSONALLY KNOWN TO ME OR HAS PRODUCED AS IDENTIFICATION.

SIGNED: [Signature]  
 NOTARY PUBLIC  
 My Commission Expires: 3/16/2009

**CERTIFICATE OF COUNTY SURVEYOR**

KNOW ALL MEN BY THESE PRESENTS, THAT THE UNDERSIGNED, BEING A LICENSED AND REGISTERED LAND SURVEYOR AND MAPPER, AS PROVIDED UNDER CHAPTER 472, FLORIDA STATUTES AND IS IN GOOD STANDING WITH THE BOARD OF LAND SURVEYORS, DOES HEREBY CERTIFY THAT ON BEHALF OF COLUMBIA COUNTY, FLORIDA HAS REVIEWED THIS PLAT FOR CONFORMITY TO CHAPTER 177, FLORIDA STATUTES; AND SAID PLAT MEETS ALL THE REQUIREMENTS OF CHAPTER 177, AS AMENDED.

NAME: Timothy A. Delbene, PLS  
 DATE: 1/4/06  
 REGISTRATION NUMBER: LS# 5594

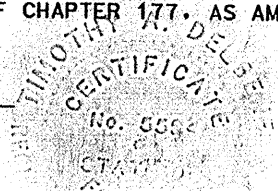

**NOTES:**

- BEARINGS ARE BASED ON THE BEARING BETWEEN FDOT GPS CONTROL POINTS 2903006GPS3 AND 2903006GPS4, BEING N 02°15'57" W.
- SUBJECT PROPERTY LIES IN FLOOD ZONE "X", AN AREA OUTSIDE OF THE 500-YEAR FLOOD PLAIN PER FLOOD INSURANCE RATE MAP COMMUNITY PANEL NO. 120070 0280 B. LAST REVISION DATE JANUARY 6, 1988 FLOOD ZONE LINES, IF ANY, ARE SCALED FROM FLOOD INSURANCE RATE MAPS, PROVIDED BY FEMA.
- TOTAL ACRES IN SUBDIVISION IS 135.30 ACRES.
- SUBDIVISION CONSISTS OF 25 LOTS, RANGING IN SIZE FROM 5.01 ACRES TO 5.58 ACRES.
- BM DATUM IS NGVD 1929, CONTOURS DETERMINED FROM FIELD DATA.
- PROPERTY IS ZONED A-3 (AGRICULTURAL - 3).
- CLOSURE EXCEEDS 1: 10000.
- ALL LOT CORNERS ARE SET IRON ROD & CAP (LB6685), UNLESS OTHERWISE INDICATED.
- BUILDING SETBACKS ARE AS FOLLOWS:  
 FRONT - 30 FEET  
 SIDE - 25 FEET  
 REAR - 25 FEET
- PRELIMINARY PLAT WAS APPROVED ON DECEMBER 16, 2004.
- COLUMBIA COUNTY IS NOT RESPONSIBLE FOR THE MAINTENANCE OF THE SIGN EASEMENTS.

**CERTIFICATE OF APPROVAL BY THE BOARD OF COUNTY COMMISSIONERS OF COLUMBIA COUNTY, FLORIDA**

THIS IS TO CERTIFY THAT ON Dec. 15, 2005 THE AFOREGOING PLAT WAS APPROVED BY THE BOARD OF COUNTY COMMISSIONERS FOR COLUMBIA COUNTY, FLORIDA.

[Signature]  
 CHAIRMAN

ATTEST: \_\_\_\_\_ FILE FOR RECORD ON \_\_\_\_\_  
 CLERK OF CIRCUIT COURT

**CERTIFICATE OF SUBDIVIDER'S ENGINEER**

THIS IS TO CERTIFY THAT ON 12/21/05, JEROME J. LESZKIEWICZ, REGISTERED FLORIDA ENGINEER, AS SPECIFIED WITHIN CHAPTER 471, FLORIDA STATUTES, LICENSE NO. 53482, DOES HEREBY CERTIFY THAT ALL REQUIRED IMPROVEMENTS HAVE BEEN INSTALLED IN COMPLIANCE WITH THE APPROVED CONSTRUCTION PLANS AND, IF APPLICABLE, ANY SUBMITTED "AS BUILT" BLUEPRINTS IN ACCORDANCE WITH THE REQUIREMENTS OF THE BOARD OF COUNTY COMMISSIONERS OF COLUMBIA COUNTY, FLORIDA.

[Signature]  
 REGISTERED FLORIDA ENGINEER

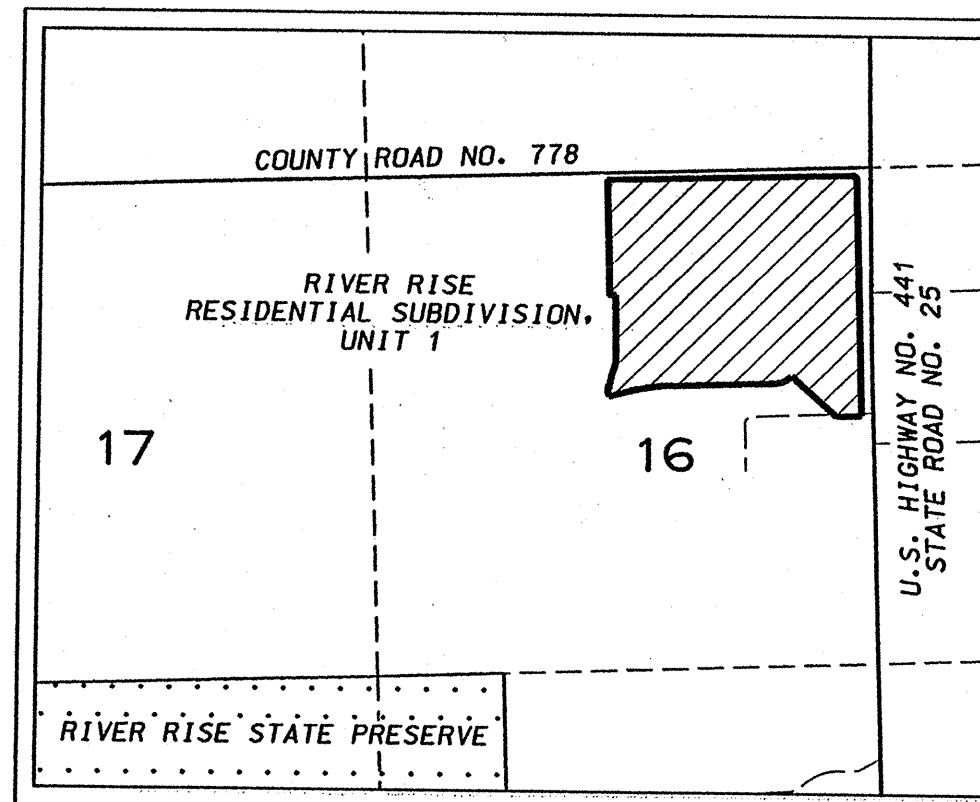

LOCATION MAP  
 NOT TO SCALE

**ACCEPTANCE FOR MAINTENANCE**

I HEREBY CERTIFY THAT THE IMPROVEMENTS HAVE BEEN CONSTRUCTED IN AN ACCEPTABLE MANNER AND IN ACCORDANCE WITH COUNTY SPECIFICATIONS OR THAT A PERFORMANCE BOND OR INSTRUMENT IN THE AMOUNT OF \$ \_\_\_\_\_ HAS BEEN POSTED TO ASSURE COMPLETION OF ALL REQUIRED IMPROVEMENTS AND MAINTENANCE IN CASE OF DEFAULT.

SIGNED: [Signature] DATE: 1/5/06  
 DIRECTOR OF PUBLIC WORKS

**CERTIFICATE OF APPROVAL BY THE ATTORNEY FOR COLUMBIA COUNTY, FLORIDA**

EXAMINED ON January 5, 2006 AND APPROVED AS TO LEGAL FORM AND SUFFICIENCY BY

[Signature]  
 COUNTY ATTORNEY

**CLERK'S CERTIFICATE**

THIS PLAT HAVING BEEN APPROVED BY THE COLUMBIA COUNTY BOARD OF COUNTY COMMISSIONERS IS ACCEPTED FOR FILES AND RECORDED THIS 10 DAY OF January 2006 IN PLAT BOOK 8, PAGES 51-53.

SIGNED: [Signature]  
 CLERK OF CIRCUIT COURT

**CERTIFICATE OF SURVEYOR**

I, THE UNDERSIGNED PROFESSIONAL SURVEYOR AND MAPPER, HEREBY CERTIFY THAT THIS PLAT IS A TRUE AND CORRECT REPRESENTATION OF THE LANDS SURVEYED, THAT THE SURVEY DATA COMPLIES WITH ALL REQUIREMENTS OF CHAPTER 177, FLORIDA STATUTES AND THE COLUMBIA COUNTY LAND DEVELOPMENT CODE AND THAT THE PERMANENT REFERENCE MONUMENTS WERE INSTALLED AS OF THE 19th DAY OF Dec 2005. THE PERMANENT CONTROL POINTS AND LOT CORNERS WERE INSTALLED AS OF THE 19th DAY OF Dec 2005.

DATE: 12-19-05

[Signature]  
 BRIAN SCOTT DANIEL  
 PROFESSIONAL SURVEYOR & MAPPER  
 FLORIDA REGISTRATION NO. 6449

BAILEY, BISHOP & LANE, INC  
 P.O. BOX 3717  
 LAKE CITY, FLORIDA 32056-3717  
 LB 6685

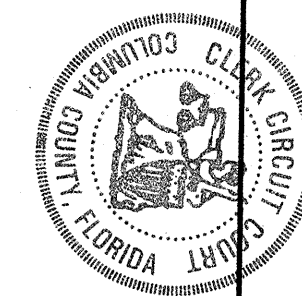

RECORDED & VERIFIED  
 P. DEWITT CASON  
 CLERK OF COURTS  
 COLUMBIA COUNTY, FLORIDA  
 BY: [Signature]  
 1/10 2006 AT 1:57 P.M.

FILE NUMBER 2006-0005-71  
 FILED AND RECORDED IN THE OFFICIAL RECORDS  
 OF COLUMBIA COUNTY, FLORIDA

OFFICIAL RECORDS  
 BOOK PAGE  
 1070/2005

**River Rise S/D**  
**Units 1 & 2**  
**For 2006**

**Parent Parcels – 16-7s-17-10006-001 – 206.24 ac. m.o.l. ( delete all used up )**  
**16-7s-17-10006-003 – 10.08 ac. m.o.l. ( deleted all used up )**

**Header Parcel – 16-7s-17-10006-200 – A S/D lying in the NE1/4 & the NE1/4**  
**Of the SW1/4 of 16-7s-17. containing 214.86 ac. m.o.l. Recorded in plat book**  
**8 pages 51 thru 55.**

**Unit 1**

<b>Lot 1</b>	<b>16-7s-17-10006-201</b>	<b>5.02 ac.</b>
<b>Lot 2</b>	<b>16-7s-17-10006-202</b>	<b>5.02 ac</b>
<b>Lot 3</b>	<b>16-7s-17-10006-203</b>	<b>5.09 ac.</b>
<b>Lot 4</b>	<b>16-7s-17-10006-204</b>	<b>5.10 ac.</b>
<b>Lot 5</b>	<b>16-7s-17-10006-205</b>	<b>5.10 ac.</b>
<b>Lot 6</b>	<b>16-7s-17-10006-206</b>	<b>5.10 ac.</b>
<b>Lot 7</b>	<b>16-7s-17-10006-207</b>	<b>5.16 ac.</b>
<b>Lot 8</b>	<b>16-7s-17-10006-208</b>	<b>5.01 ac.</b>
<b>Lot 9</b>	<b>16-7s-17-10006-209</b>	<b>5.01 ac.</b>
<b>Lot 10</b>	<b>16-7s-17-10006-210</b>	<b>5.01 ac.</b>
<b>Lot 11</b>	<b>16-7s-17-10006-211</b>	<b>5.01 ac.</b>
<b>Lot 12</b>	<b>16-7s-17-10006-212</b>	<b>5.01 ac.</b>
<b>Lot 13</b>	<b>16-7s-17-10006-213</b>	<b>5.33 ac.</b>
<b>Lot 14</b>	<b>16-7s-17-10006-214</b>	<b>5.58 ac.</b>
<b>Lot 15</b>	<b>16-7s-17-10006-215</b>	<b>5.01 ac.</b>
<b>Lot 16</b>	<b>16-7s-17-10006-216</b>	<b>5.01 ac.</b>
<b>Lot 17</b>	<b>16-7s-17-10006-217</b>	<b>5.01 ac.</b>
<b>Lot 18</b>	<b>16-7s-17-10006-218</b>	<b>5.01 ac.</b>
<b>Lot 19</b>	<b>16-7s-17-10006-219</b>	<b>5.01 ac.</b>
<b>Lot 20</b>	<b>16-7s-17-10006-220</b>	<b>5.02 ac.</b>
<b>Lot 21</b>	<b>16-7s-17-10006-221</b>	<b>5.03 ac.</b>
<b>Lot 22</b>	<b>16-7s-17-10006-222</b>	<b>5.02 ac.</b>
<b>Lot 23</b>	<b>16-7s-17-10006-223</b>	<b>5.06 ac.</b>
<b>Lot 24</b>	<b>16-7s-17-10006-224</b>	<b>5.03 ac.</b>
<b>Lot 25</b>	<b>16-7s-17-10006-225</b>	<b>5.01 ac.</b>

## Unit 2

<b>Lot 26</b>	<b>16-7s-17-10006-226</b>	<b>5.02 ac.</b>
<b>Lot 27</b>	<b>16-7s-17-10006-227</b>	<b>5.05 ac.</b>
<b>Lot 28</b>	<b>16-7s-17-10006-228</b>	<b>7.10 ac.</b>
<b>Lot 29</b>	<b>16-7s-17-10006-229</b>	<b>5.12 ac.</b>
<b>Lot 30</b>	<b>16-7s-17-10006-230</b>	<b>5.12 ac.</b>
<b>Lot 31</b>	<b>16-7s-17-10006-231</b>	<b>6.58 ac.</b>
<b>Lot 32</b>	<b>16-7s-17-10006-232</b>	<b>6.90 ac.</b>
<b>Lot 33</b>	<b>16-7s-17-10006-233</b>	<b>5.12 ac.</b>
<b>Lot 34</b>	<b>16-7s-17-10006-234</b>	<b>5.16 ac.</b>
<b>Lot 35</b>	<b>16-7s-17-10006-235</b>	<b>5.17 ac.</b>
<b>Lot 36</b>	<b>16-7s-17-10006-236</b>	<b>5.18 ac.</b>
<b>Lot 37</b>	<b>16-7s-17-10006-237</b>	<b>5.14 ac.</b>
<b>Lot 38</b>	<b>16-7s-17-10006-238</b>	<b>5.12 ac.</b>
<b>Lot 39</b>	<b>16-7s-17-10006-239</b>	<b>5.15 ac.</b>