

CURVE TABLE

NO.	RADIUS	DELTA	ARC	TANGENT	CHORD	CHORD BEARING
1	25.00'	91°16'43"	39.83'	25.56'	35.75'	N.44°57'43"W
2	300.00'	08°23'35"	43.95'	22.01'	43.91'	N.04°52'26"W
3	25.00'	88°43'17"	38.71'	24.45'	34.96'	S.45°02'17"E
4	330.00'	08°23'35"	48.34'	24.21'	48.30'	N.04°52'26"W
5	360.00'	08°23'35"	52.73'	26.41'	52.69'	N.04°52'26"W
6	330.00'	91°16'43"	52.73'	33.74'	47.18'	S.44°57'43"W
7	360.00'	10°58'38"	69.93'	34.59'	68.87'	S.04°48'40"W
8	360.00'	12°40'45"	79.66'	40.00'	79.50'	S.16°38'22"W
9	360.00'	11°26'25"	71.88'	36.06'	71.76'	S.44°23'16"W
10	360.00'	16°13'05"	101.90'	51.29'	101.56'	S.58°13'01"W
11	360.00'	20°57'34"	131.69'	66.59'	130.96'	S.76°48'21"W
12	360.00'	03°18'57"	20.83'	10.42'	20.83'	S.88°56'36"W
13	300.00'	22°59'29"	120.38'	61.01'	119.58'	S.10°49'06"W
14	300.00'	45°58'20"	240.71'	127.26'	234.30'	S.45°18'01"W
15	300.00'	22°18'54"	116.84'	59.17'	116.10'	S.79°26'38"W
16	25.00'	88°43'17"	38.71'	24.45'	34.96'	N.45°02'17"W
17	25.00'	91°16'43"	39.83'	25.56'	35.75'	S.44°57'43"W
18	25.00'	49°40'47"	21.68'	11.57'	21.00'	N.65°45'41"E
19	60.00'	68°23'16"	71.62'	40.77'	67.44'	S.75°06'55"W
20	60.00'	50°38'33"	53.03'	28.39'	51.32'	N.45°22'10"W
21	60.00'	71°15'57"	74.63'	43.01'	69.91'	N.15°35'05"E
22	60.00'	47°28'29"	49.72'	26.38'	48.31'	N.74°57'18"E
23	60.00'	41°35'19"	43.55'	22.79'	42.00'	S.60°30'48"E
24	25.00'	49°40'47"	21.68'	11.57'	21.00'	N.64°33'32"W
25	25.00'	88°43'17"	38.71'	24.45'	34.96'	S.45°02'17"E
26	25.00'	91°16'43"	39.83'	25.56'	35.75'	S.44°57'43"W
27	25.00'	72°53'43"	31.81'	18.46'	29.70'	N.54°09'13"E
28	60.00'	69°05'22"	72.35'	41.31'	68.05'	S.52°15'02"W
29	60.00'	58°28'50"	61.24'	33.59'	58.62'	N.63°57'52"W
30	60.00'	69°30'12"	72.78'	41.63'	68.40'	N.00°01'40"E
31	60.00'	53°49'19"	58.46'	31.78'	56.17'	N.62°41'25"E
32	200.00'	01°35'14"	5.54'	2.77'	5.54'	N.01°28'16"W
33	200.00'	75°41'06"	264.19'	155.37'	245.40'	N.40°06'26"W
34	200.00'	11°26'57"	39.97'	20.05'	39.90'	N.83°40'27"W
35	230.00'	88°43'17"	356.15'	224.92'	321.62'	S.45°02'17"E
36	260.00'	08°30'31"	38.61'	19.34'	38.58'	N.04°55'54"W
37	260.00'	29°57'12"	135.92'	69.55'	134.38'	N.24°09'46"W
38	260.00'	11°58'31"	54.41'	27.27'	54.24'	N.45°07'37"W
39	260.00'	14°48'32"	67.20'	33.79'	67.01'	N.58°31'09"W
40	260.00'	16°24'41"	74.47'	37.49'	74.22'	N.74°07'45"W
41	260.00'	07°03'50"	32.06'	16.05'	32.03'	N.85°52'00"W
42	25.00'	49°40'47"	21.68'	11.57'	21.00'	N.65°45'41"E
43	60.00'	56°57'27"	59.65'	32.55'	57.22'	S.69°24'01"W
44	60.00'	54°33'33"	57.13'	30.94'	55.00'	N.54°50'29"W
45	60.00'	55°19'07"	57.93'	31.45'	55.71'	N.00°05'51"E
46	60.00'	58°23'47"	61.44'	33.52'	58.52'	N.56°56'48"E
47	60.00'	54°08'40"	56.70'	30.67'	54.61'	S.66°47'28"E
48	25.00'	49°40'47"	21.68'	11.57'	21.00'	N.64°33'32"W
49	360.00'	15°41'19"	98.57'	49.60'	98.27'	N.30°49'24"E
50	330.00'	08°23'35"	48.34'	24.21'	48.30'	S.04°52'26"W
51	360.00'	08°23'35"	52.73'	26.41'	52.69'	S.04°52'26"E
52	300.00'	08°23'35"	43.95'	22.01'	43.91'	S.04°52'26"E

ROLLING MEADOWS
 SECTION 15, TOWNSHIP 4 SOUTH, RANGE 16 EAST,
 COLUMBIA COUNTY, FLORIDA

SECTION 15, TOWNSHIP 4 SOUTH, RANGE 16 EAST.

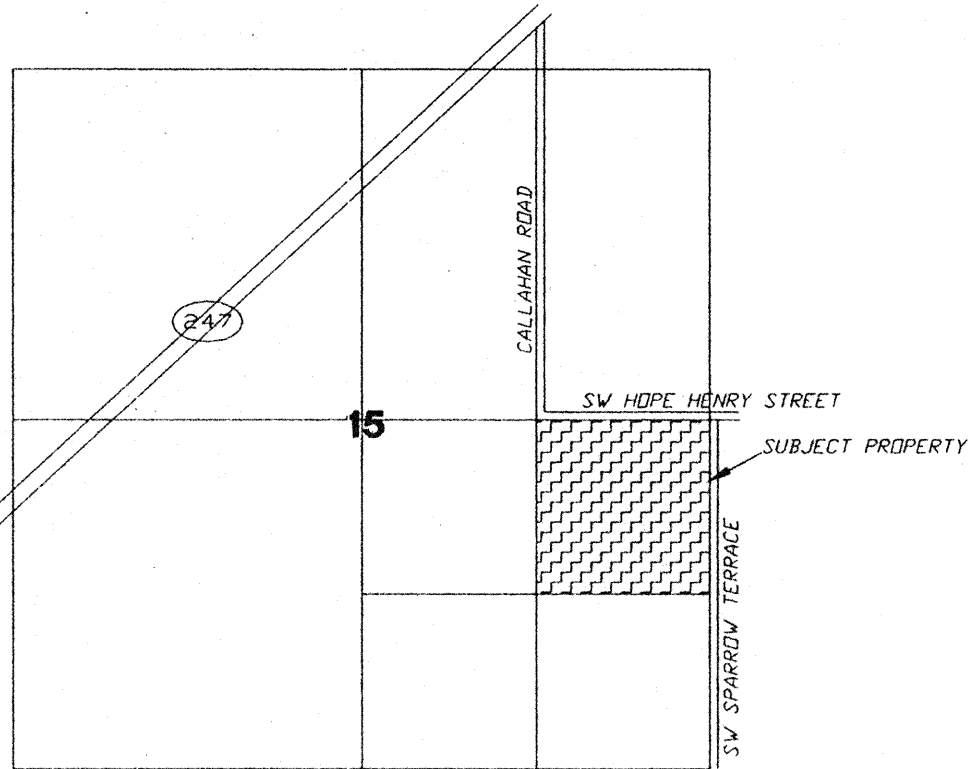

LOCATION SKETCH
 NOT TO SCALE

COUNTY ATTORNEY CERTIFICATE:

I HEREBY CERTIFY THAT I HAVE EXAMINED THE FORGOING PLAT AND THAT IT COMPLIES IN FORM WITH THE COLUMBIA COUNTY SUBDIVISION ORDINANCE AND CHAPTER 177 OF THE FLORIDA STATUTES.
 DATE: October 7, 2005

 COUNTY ATTORNEY

APPROVAL: STATE OF FLORIDA, COUNTY OF COLUMBIA

THIS PLAT IS HEREBY APPROVED BY THE COLUMBIA COUNTY COMMISSION THIS DAY OF October, 2005, A.D.

 CHAIRMAN

CERTIFICATE OF CLERK OF CIRCUIT COURT:

THIS PLAT HAVING BEEN APPROVED BY THE COLUMBIA COUNTY BOARD OF COUNTY COMMISSIONERS, IS ACCEPTED FOR FILES AND RECORDED THIS DAY OF October, 2005, A.D., IN PLAT BOOK 8, PAGE 45+46

 CLERK OF COURT, COLUMBIA COUNTY, FLORIDA

APPROVAL: PUBLIC WORKS DEPARTMENT, STATE OF FLORIDA, COUNTY OF COLUMBIA

 DIRECTOR
 DATE: 10/11/05

CERTIFICATE OF COUNTY SURVEYOR:

KNOWN ALL MEN BY THESE PRESENT, THAT THE UNDERSIGNED, BEING A LICENSED AND REGISTERED LAND SURVEYOR, AS PROVIDED UNDER CHAPTER 472, FLORIDA STATUTES AND IS IN GOOD STANDING WITH THE BOARD OF LAND SURVEYORS, DOES HEREBY CERTIFY ON BEHALF OF COLUMBIA COUNTY, FLORIDA ON THE DATE BELOW I HAVE REVIEWED THIS PLAT FOR CONFORMITY TO CHAPTER 177 FLORIDA STATUTES AND SAID PLAT MEETS ALL THE REQUIREMENTS OF CHAPTER 177 AS AMENDED.

NAME: Timothy A. DeLuben DATE: 9/29/05 REGISTRATION # 5594
 PRINT: TIMOTHY A. DELUBEN

SURVEYOR'S CERTIFICATE:

I HEREBY CERTIFY THIS TO BE A TRUE AND CORRECT REPRESENTATION OF THE LAND SURVEYED AND SHOWN HEREON, THAT THE SURVEY WAS MADE UNDER MY PERSONAL SUPERVISION, DIRECTION AND CONTROL, THAT PERMANENT REFERENCE MONUMENTS HAVE BEEN SET AS SHOWN AND THAT SURVEY DATA COMPLIES WITH THE COLUMBIA COUNTY SUBDIVISION ORDINANCE AND CHAPTER 177 OF THE FLORIDA STATUTES.

 L. SCOTT BRITT, PSM #5757
 DATE: 9/26/05

DEDICATION:

KNOW ALL MEN BY THESE PRESENT THAT RML HOLDINGS, AS OWNER AND PEOPLES STATE BANK AS MORTGAGEE, HAS CAUSED THE LANDS HERON DESCRIBED, TO BE SURVEYED, SUBDIVIDED AND PLATTED, TO BE KNOWN AS "ROLLING MEADOWS", AND THAT ALL ROADS, STREETS AND ALL EASEMENTS FOR UTILITIES, DRAINAGE AND OTHER PURPOSES INCIDENT THERETO AS SHOWN AND/OR DEPICTED HEREON ARE HEREBY DEDICATED TO THE PERPETUAL USE OF THE PUBLIC.

ATTEST:

 WITNESS AS TO OWNER

 WITNESS AS TO OWNER

 WITNESS AS TO MORTGAGEE

 WITNESS AS TO MORTGAGEE

 ROBERT LARDIZABAL
 PRESIDENT OF RML HOLDINGS, INC.

 CHRIS DAMPIER
 SENIOR VICE-PRESIDENT PEOPLES STATE BANK

DESCRIPTION:
 THE NE 1/4 OF THE SE 1/4 OF SECTION 15, TOWNSHIP 4 SOUTH, RANGE 16 EAST, COLUMBIA COUNTY, FLORIDA.

SURVEYOR'S NOTES:

- BOUNDARY BASED ON MONUMENTATION FOUND.
- BEARINGS ARE BASED ON AN ASSUMED BEARING OF N.88°47'26"E. FOR THE NE 1/4 OF THE SE 1/4 OF SECTION 15.
- THIS PARCEL IS IN ZONE "X" AND IS DETERMINED TO BE OUTSIDE THE 500 YEAR FLOOD PLAIN AS PER FLOOD RATE MAP, DATED 6 JANUARY, 1988 COMMUNITY PANEL NUMBER 120070 0175 B. HOWEVER, THE FLOOD INSURANCE RATE MAPS ARE SUBJECT TO CHANGE.
- IF THEY EXIST, NO UNDERGROUND ENCROACHMENTS AND/OR UTILITIES WERE LOCATED FOR THIS SURVEY EXCEPT AS SHOWN HEREON.
- THIS SURVEY WAS COMPLETED WITHOUT THE BENEFIT OF A TITLE COMMITMENT OR A TITLE POLICY.
- EASEMENTS ARE AS SHOWN HEREON.
- THERE MAY BE ADDITIONAL RESTRICTIONS THAT ARE NOT RECORDED ON THIS PLAT THAT MAY BE FOUND IN THE PUBLIC RECORDS OF COLUMBIA COUNTY.
- SURVEY CLOSURE PRECISION EXCEEDS THE REQUIREMENTS OF THE MINIMUM TECHNICAL STANDARDS FOR SURVEYING IN THE STATE OF FLORIDA.
- PRELIMINARY PLAN APPROVED IN JANUARY 26, 2005

ACKNOWLEDGMENT: STATE OF FLORIDA, COUNTY OF COLUMBIA

I HEREBY CERTIFY THAT ON THIS 14th DAY OF September, 2005 A.D., BEFORE ME PERSONALLY APPEARED ROBERT LARDIZABAL, PRESIDENT OF RML HOLDINGS INC, AS OWNER, TO ME KNOWN TO BE THE PERSON DESCRIBED IN AND WHO EXECUTED THE FORGOING DEDICATION AND ACKNOWLEDGED THE EXECUTION THEREOF TO BE HIS FREE ACT AND DEED FOR THE USES AND PURPOSES THEREIN EXPRESSED. IN WITNESS WHEREOF I HAVE SET MY HAND AND SEAL ON THE ABOVE DATE.

 RHONDA B. GREEN
 NOTARY PUBLIC, STATE OF FLORIDA AT LARGE
 MY COMMISSION EXPIRES: February 12, 2006
 1-800-SANOTARY FL Notary Services & Bonding, Inc.

ACKNOWLEDGMENT: STATE OF FLORIDA, COUNTY OF COLUMBIA

I HEREBY CERTIFY THAT ON THIS 14th DAY OF September, 2005 A.D., BEFORE ME PERSONALLY APPEARED CHRIS DAMPIER, SENIOR VICE-PRESIDENT OF PEOPLES STATE BANK, AS MORTGAGEE, TO ME KNOWN TO BE THE PERSON DESCRIBED IN AND WHO EXECUTED THE FORGOING DEDICATION AND ACKNOWLEDGED THE EXECUTION THEREOF TO BE HIS FREE ACT AND DEED FOR THE USES AND PURPOSES THEREIN EXPRESSED. IN WITNESS WHEREOF I HAVE SET MY HAND AND SEAL ON THE ABOVE DATE.

 RHONDA B. GREEN
 NOTARY PUBLIC, STATE OF FLORIDA AT LARGE
 MY COMMISSION EXPIRES: February 12, 2006
 1-800-SANOTARY FL Notary Services & Bonding, Inc.

NOTICE:

ALL PLATTED UTILITY EASEMENTS SHALL PROVIDE THAT SUCH EASEMENTS SHALL ALSO BE FOR THE CONSTRUCTION, INSTALLATION, MAINTENANCE, AND OPERATION OF CABLE TELEVISION SERVICES; PROVIDED, HOWEVER, NO SUCH CONSTRUCTION, INSTALLATION, MAINTENANCE, AND OPERATION OF CABLE TELEVISION SERVICES SHALL INTERFERE WITH THE FACILITIES AND SERVICES OF ELECTRIC, TELEPHONE, GAS OR OTHER PUBLIC UTILITY. IN THE EVENT THAT A CABLE TELEVISION COMPANY DAMAGES THE FACILITIES OF A PUBLIC UTILITY, IT SHALL BE SOLELY RESPONSIBLE FOR THE DAMAGES.

NOTICE:
 THIS PLAT AS RECORDED IN ITS GRAPHICAL FORM, IS THE OFFICIAL DEPICTION OF THE SUBDIVIDED LANDS DESCRIBED HEREIN AND WILL IN NO CIRCUMSTANCES BE SUPPLANTED IN AUTHORITY BY OTHER GRAPHICAL OR DIGITAL FORM OF THE PLAT. THERE MAY BE ADDITIONAL RESTRICTIONS THAT ARE NOT RECORDED ON THIS PLAT THAT MAY BE FOUND IN THE PUBLIC RECORDS OF THIS COUNTY.

DEVELOPER:

RML HOLDINGS, INC.
 386-755-9444
 2281 W. US HWY 90
 LAKE CITY, FL 32055



BRITT SURVEYING

LAND SURVEYORS AND MAPPERS

1426 WEST DUVAL STREET
 LAKE CITY, FLORIDA 32055

TELEPHONE: (386) 752-7163 FAX: (386) 752-5573 WORK ORDER # L-14661

OFFICIAL RECORDS
 BOOK 1062 PAGE 24

FILE NUMBER 2005-025772
 FILED AND RECORDED IN THE OFFICIAL RECORDS
 OF COLUMBIA COUNTY, FLORIDA
10/17, 2005 AT 12:25 O'CLOCK P.M.
P. DEWITT CASON
 CLERK OF COURTS
 COLUMBIA COUNTY, FLORIDA
 BY: Marcel Keen, D.C.

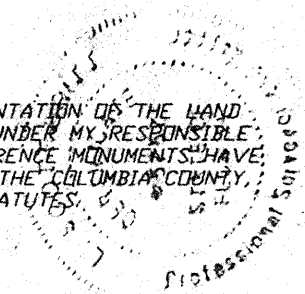
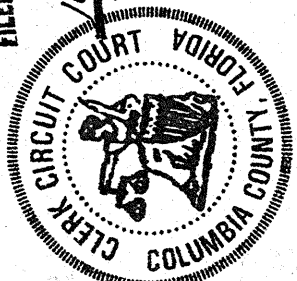

ROLLING MEADOWS
 SECTION 15, TOWNSHIP 4 SOUTH,
 RANGE 16 EAST,
 COLUMBIA COUNTY, FLORIDA

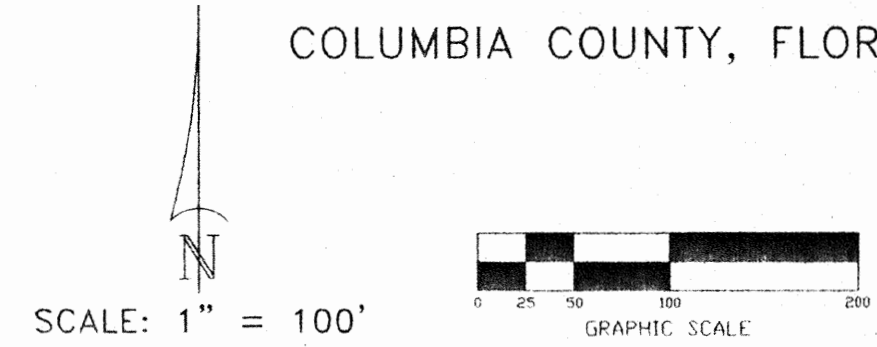

- SYMBOL LEGEND:**
- P.R.M. PERMANENT REFERENCE MONUMENT
 - PLS PROFESSIONAL LAND SURVEYOR
 - CL CENTERLINE
 - 4"X4" CONCRETE MONUMENT
 - MFE MINIMUM FLOOR ELEVATION
 - TYP TYPICAL
 - PERMANENT CONTROL POINT

SEE SHEET 1 OF 2 FOR CURVE INFORMATION TABLE

NOTICE:
 THIS PLAT AS RECORDED IN ITS GRAPHICAL FORM, IS THE OFFICIAL DEPICTION OF THE SUBDIVIDED LANDS DESCRIBED HEREIN AND WILL IN NO CIRCUMSTANCES BE SUPPLANTED IN AUTHORITY BY OTHER GRAPHICAL OR DIGITAL FORM OF THE PLAT. THERE MAY BE ADDITIONAL RESTRICTIONS THAT ARE NOT RECORDED ON THIS PLAT THAT MAY BE FOUND IN THE PUBLIC RECORDS OF THIS COUNTY.

NOTICE:
 ALL PLATTED UTILITY EASEMENTS SHALL PROVIDE THAT SUCH EASEMENTS SHALL ALSO BE FOR THE CONSTRUCTION, INSTALLATION, MAINTENANCE, AND OPERATION OF CABLE TELEVISION SERVICES; PROVIDED, HOWEVER, NO SUCH CONSTRUCTION, INSTALLATION, MAINTENANCE, AND OPERATION OF CABLE TELEVISION SERVICES SHALL INTERFERE WITH THE FACILITIES AND SERVICES OF ELECTRIC, TELEPHONE, GAS OR OTHER PUBLIC UTILITY. IN THE EVENT THAT A CABLE TELEVISION COMPANY DAMAGES THE FACILITIES OF A PUBLIC UTILITY, IT SHALL BE SOLELY RESPONSIBLE FOR THE DAMAGES.

ENGINEER:
 CURTIS KEEN
 9263 COUNTY ROAD 417
 LIVE OAK, FLORIDA 32060
 1-386-362-4787

DEVELOPER:
 RML HOLDINGS, INC.
 386-755-9444
 2281 W. US HWY 90
 LAKE CITY, FL 32055

BRITT SURVEYING
 LAND SURVEYORS AND MAPPERS
 1426 WEST DUVAL STREET
 LAKE CITY, FLORIDA 32055
 TELEPHONE: (386) 752-7163 FAX: (386) 752-5573 WORK ORDER # L-14661

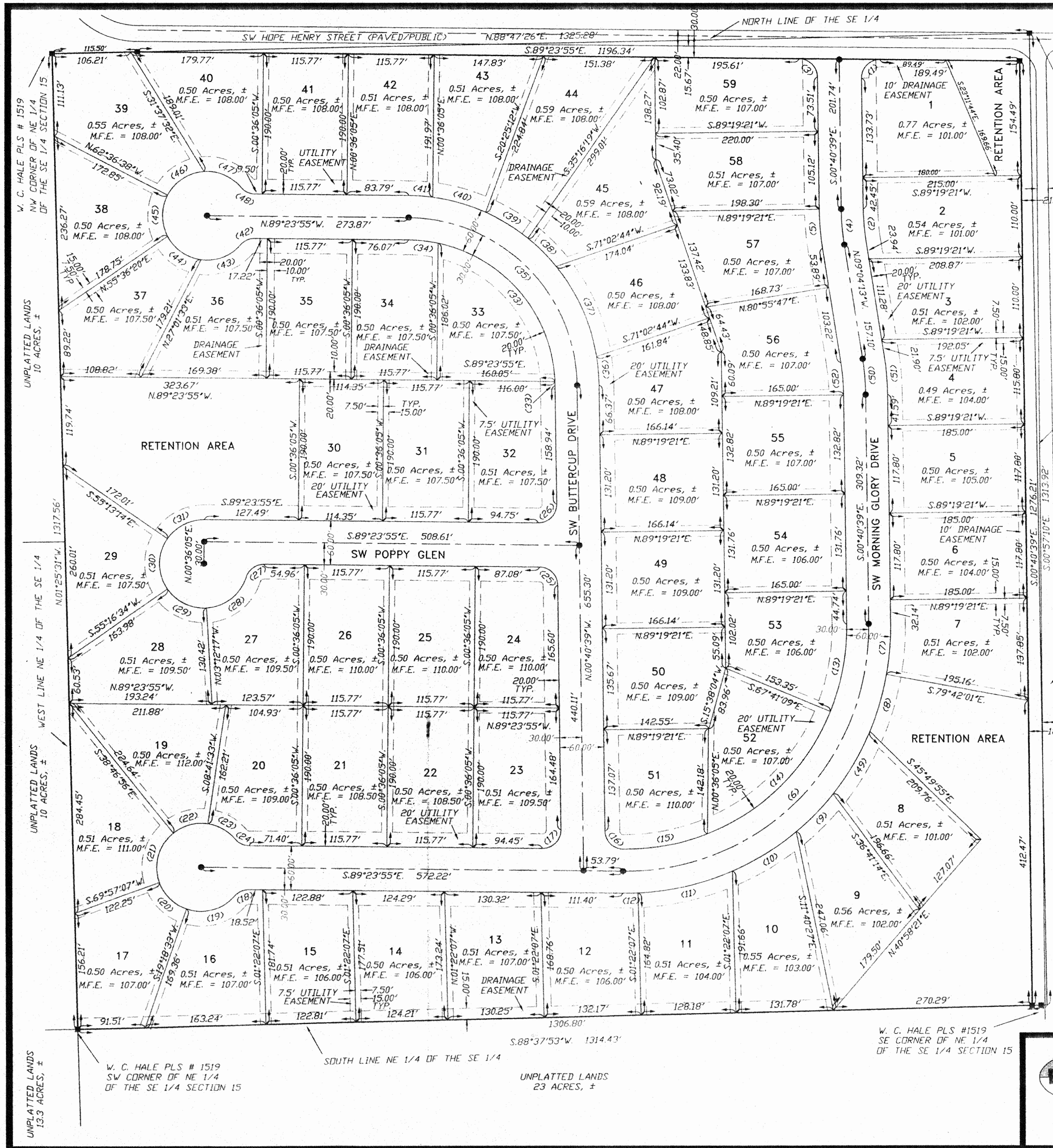

OFFICIAL RECORDS
 BOOK PAGE
 1062/24

ROLLING MEADOWS
 SECTION 15, TOWNSHIP 4 SOUTH,
 RANGE 16 EAST,
 COLUMBIA COUNTY, FLORIDA

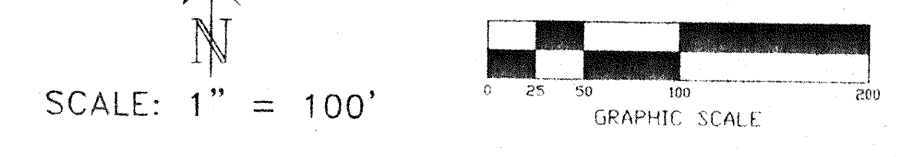

SYMBOL LEGEND:

P.R.M.	PERMANENT REFERENCE MONUMENT
PLS	PROFESSIONAL LAND SURVEYOR
⊕	CENTERLINE
■	4'x4' CONCRETE MONUMENT
MFE	MINIMUM FLOOR ELEVATION
TYP	TYPICAL
●	PERMANENT CONTROL POINT

SEE SHEET 1 OF 2 FOR CURVE INFORMATION TABLE

NOTICE:
 THIS PLAT AS RECORDED IN ITS GRAPHICAL FORM, IS THE OFFICIAL DEPICTION OF THE SUBDIVIDED LANDS DESCRIBED HEREIN AND WILL IN NO CIRCUMSTANCES BE SUPPLANTED IN AUTHORITY BY OTHER GRAPHICAL OR DIGITAL FORM OF THE PLAT. THERE MAY BE ADDITIONAL RESTRICTIONS THAT ARE NOT RECORDED ON THIS PLAT THAT MAY BE FOUND IN THE PUBLIC RECORDS OF THIS COUNTY.

NOTICE:
 ALL PLATTED UTILITY EASEMENTS SHALL PROVIDE THAT SUCH EASEMENTS SHALL ALSO BE FOR THE CONSTRUCTION, INSTALLATION, MAINTENANCE, AND OPERATION OF CABLE TELEVISION SERVICES; PROVIDED, HOWEVER, NO SUCH CONSTRUCTION, INSTALLATION, MAINTENANCE, AND OPERATION OF CABLE TELEVISION SERVICES SHALL INTERFERE WITH THE FACILITIES AND SERVICES OF ELECTRIC, TELEPHONE, GAS OR OTHER PUBLIC UTILITY. IN THE EVENT THAT A CABLE TELEVISION COMPANY DAMAGES THE FACILITIES OF A PUBLIC UTILITY, IT SHALL BE SOLELY RESPONSIBLE FOR THE DAMAGES.

ENGINEER:
 CURTIS KEEN
 9263 COUNTY ROAD 417
 LIVE OAK, FLORIDA 32060
 1-386-362-4787

DEVELOPER:
 RML HOLDINGS, INC.
 386-755-9444
 2281 W. US HWY 90
 LAKE CITY, FL 32055

BRITT SURVEYING
 LAND SURVEYORS AND MAPPERS
 1426 WEST DUVAL STREET
 LAKE CITY, FLORIDA 32055
 TELEPHONE: (386) 752-7163 FAX: (386) 752-5573 WORK ORDER # L-14661

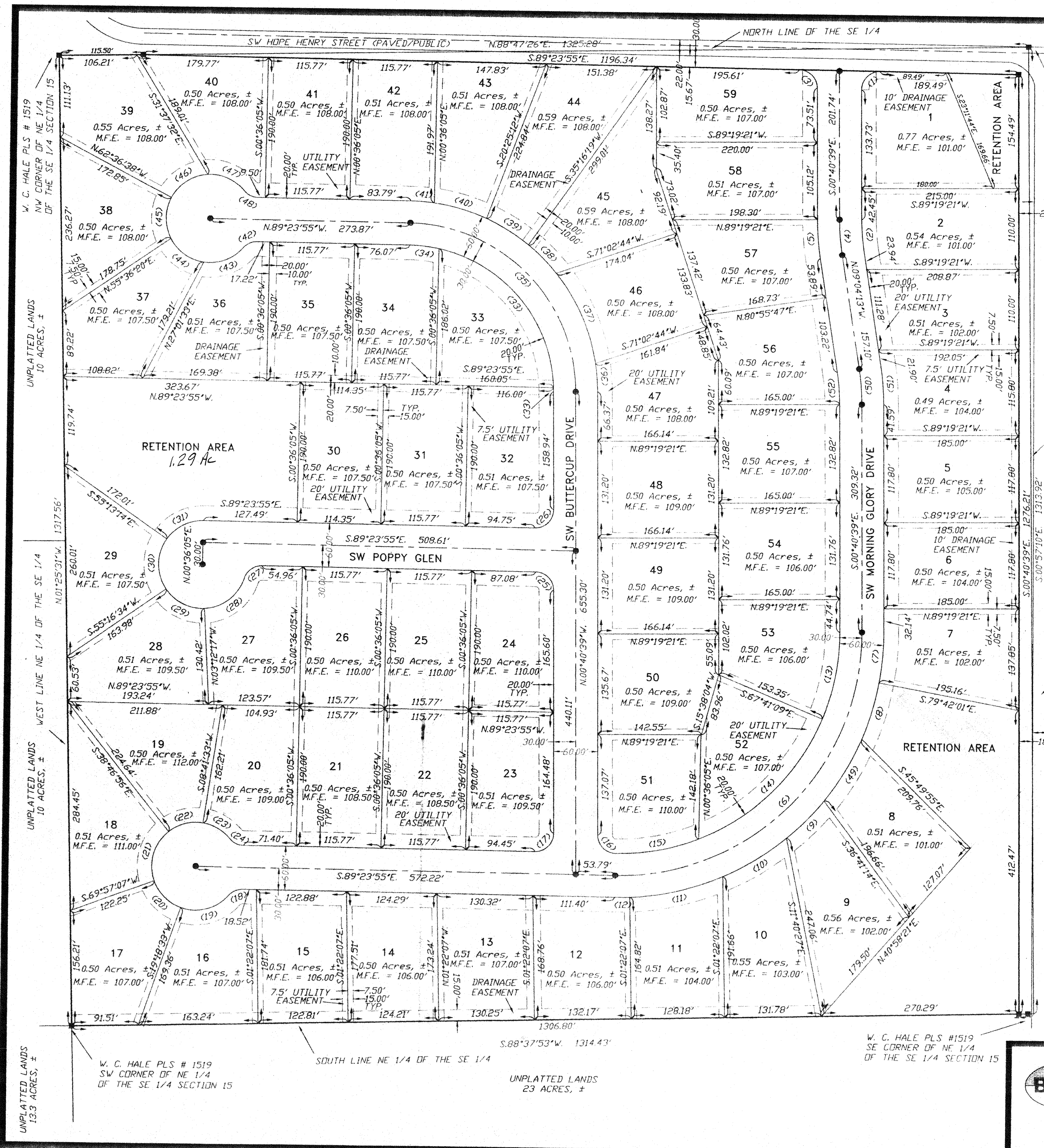

OFFICIAL RECORDS
 BOOK PAGE
 1062/24

A.dwg Tue Sep 13 07:31:53 2005

ROLLING MEADOWS
 SECTION 15, TOWNSHIP 4 SOUTH, RANGE 16 EAST,
 COLUMBIA COUNTY, FLORIDA

NO.	RADIUS	DELTA	ARC	TANGENT	CHORD	CHORD BEARING
1	25.00'	91°16'43"	39.83'	25.56'	35.75'	N44°57'43"E
2	300.00'	08°23'35"	43.95'	22.01'	43.91'	N04°52'26"W
3	25.00'	08°23'35"	38.71'	24.45'	34.96'	S45°02'17"E
4	300.00'	08°23'35"	48.34'	24.21'	48.30'	N04°52'26"W
5	360.00'	08°23'35"	52.73'	26.41'	52.69'	N04°52'26"W
6	300.00'	91°16'43"	525.73'	337.45'	471.87'	S44°57'43"W
7	360.00'	10°58'38"	68.97'	34.59'	68.87'	S04°48'40"W
8	360.00'	12°40'45"	79.66'	40.00'	79.50'	S16°38'22"W
9	360.00'	11°26'25"	71.88'	36.06'	71.76'	S44°23'16"W
10	360.00'	16°13'05"	101.90'	51.29'	101.56'	S58°13'01"W
11	360.00'	20°57'34"	131.59'	66.59'	130.96'	S76°48'21"W
12	360.00'	03°18'57"	20.83'	10.42'	20.83'	S88°56'36"W
13	300.00'	22°59'29"	120.38'	61.01'	119.58'	S10°49'06"W
14	300.00'	45°58'20"	240.71'	127.26'	234.30'	S45°18'01"W
15	300.00'	22°18'54"	116.84'	59.17'	116.10'	S79°26'38"W
16	25.00'	88°43'17"	38.71'	24.45'	34.96'	N45°02'17"E
17	25.00'	91°16'43"	39.83'	25.56'	35.75'	S44°57'43"W
18	25.00'	49°40'47"	21.68'	11.57'	21.00'	N65°45'41"E
19	60.00'	68°23'16"	71.52'	40.77'	67.44'	S75°06'55"W
20	60.00'	50°38'33"	53.03'	28.39'	51.32'	N45°22'10"W
21	60.00'	71°15'57"	74.63'	43.01'	69.91'	N15°35'05"E
22	60.00'	47°28'29"	49.72'	26.38'	48.31'	N74°57'18"E
23	60.00'	41°35'19"	43.55'	22.79'	42.60'	S60°30'48"E
24	25.00'	49°40'47"	21.68'	11.57'	21.00'	N64°33'32"W
25	25.00'	88°43'17"	38.71'	24.45'	34.96'	S45°02'17"E
26	25.00'	91°16'43"	39.83'	25.56'	35.75'	S44°57'43"W
27	25.00'	72°33'43"	31.81'	18.46'	29.01'	N54°09'13"E
28	60.00'	69°05'22"	72.35'	41.31'	68.05'	S52°15'02"W
29	60.00'	58°28'50"	61.24'	33.59'	58.62'	N63°57'52"W
30	60.00'	69°30'12"	72.78'	41.63'	68.40'	N00°01'40"E
31	60.00'	55°49'19"	58.46'	31.78'	56.17'	N62°41'25"E
32	200.00'	01°35'14"	5.54'	2.77'	5.54'	N01°28'16"W
33	200.00'	75°41'06"	264.19'	155.37'	245.40'	N40°06'26"W
34	200.00'	11°26'57"	39.97'	20.05'	39.90'	N83°40'27"W
35	230.00'	88°43'17"	396.15'	224.92'	321.62'	S45°02'17"E
36	260.00'	08°30'31"	38.61'	19.34'	38.58'	N04°55'54"W
37	260.00'	29°57'12"	135.92'	69.55'	134.38'	N24°09'46"W
38	260.00'	11°58'31"	54.34'	27.27'	54.24'	N45°07'37"W
39	260.00'	14°48'32"	67.20'	33.79'	67.01'	N58°31'09"W
40	260.00'	16°24'41"	74.47'	37.49'	74.22'	N74°07'45"W
41	260.00'	07°03'50"	32.06'	16.05'	32.03'	N85°52'00"W
42	25.00'	49°40'47"	21.68'	11.57'	21.00'	N65°45'41"E
43	60.00'	56°57'27"	59.65'	32.55'	57.22'	S69°24'01"W
44	60.00'	54°33'33"	57.13'	30.94'	55.00'	N54°50'29"W
45	60.00'	55°19'07"	57.93'	31.45'	55.71'	N00°05'51"E
46	60.00'	58°22'47"	61.14'	33.52'	58.52'	N56°56'48"E
47	60.00'	54°08'40"	56.70'	30.67'	54.61'	S66°47'28"E
48	25.00'	49°40'47"	21.68'	11.57'	21.00'	N64°33'32"W
49	360.00'	15°41'19"	98.57'	49.60'	98.27'	N30°49'24"E
50	330.00'	08°23'35"	48.34'	24.21'	48.30'	S04°52'26"E
51	360.00'	08°23'35"	52.73'	26.41'	52.69'	S04°52'26"E
52	300.00'	08°23'35"	43.95'	22.01'	43.91'	S04°52'26"E

SECTION 15, TOWNSHIP 4 SOUTH, RANGE 16 EAST.

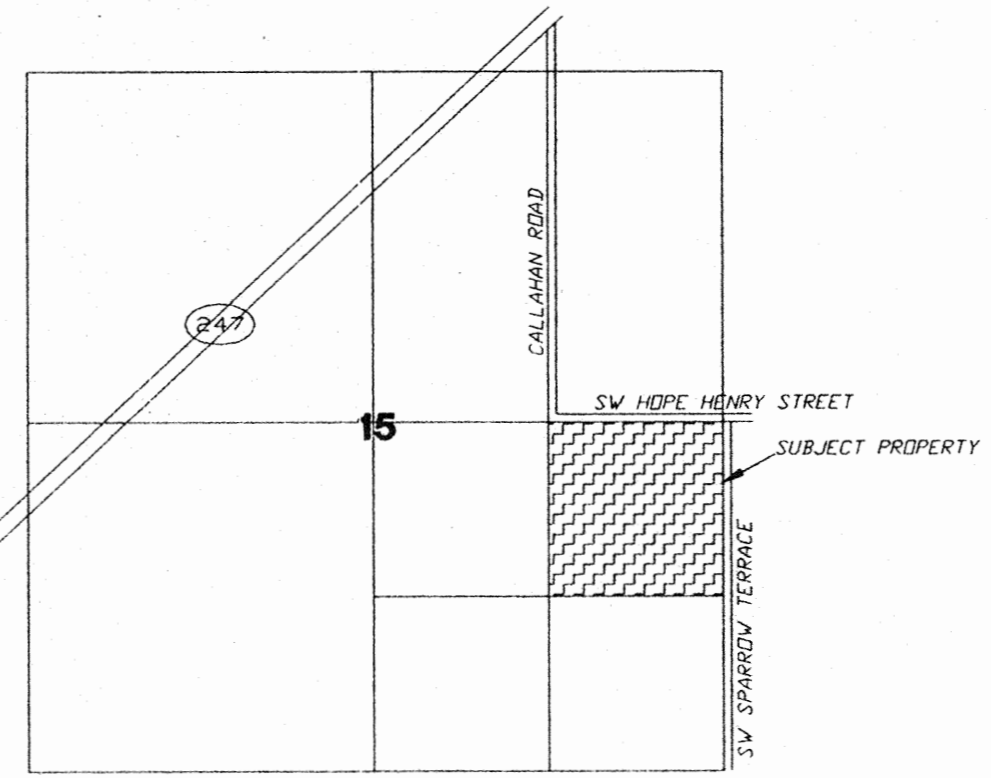

LOCATION SKETCH
 NOT TO SCALE

COUNTY ATTORNEY CERTIFICATE:

I HEREBY CERTIFY THAT I HAVE EXAMINED THE FORGOING PLAT AND THAT IT COMPLIES IN FORM WITH THE COLUMBIA COUNTY SUBDIVISION ORDINANCE AND CHAPTER 177 OF THE FLORIDA STATUTES.
 DATE: October 7, 2005
 COUNTY ATTORNEY

APPROVAL: STATE OF FLORIDA, COUNTY OF COLUMBIA

THIS PLAT IS HEREBY APPROVED BY THE COLUMBIA COUNTY COMMISSION THIS DAY OF October, 2005, A.D.
 CHAIRMAN

CERTIFICATE OF CLERK OF CIRCUIT COURT:

THIS PLAT HAVING BEEN APPROVED BY THE COLUMBIA COUNTY BOARD OF COUNTY COMMISSIONERS, IS ACCEPTED FOR FILES AND RECORDED THIS DAY OF October, 2005, A.D., IN PLAT BOOK 8, PAGE 45+46
 CLERK OF COURT, COLUMBIA COUNTY, FLORIDA

APPROVAL: PUBLIC WORKS DEPARTMENT, STATE OF FLORIDA, COUNTY OF COLUMBIA

Hoyle Crowder 10/11/05
 DIRECTOR DATE

CERTIFICATE OF COUNTY SURVEYOR:

KNOW ALL MEN BY THESE PRESENT, THAT THE UNDERSIGNED, BEING A LICENSED AND REGISTERED LAND SURVEYOR, AS PROVIDED UNDER CHAPTER 472, FLORIDA STATUTES AND IS IN GOOD STANDING WITH THE BOARD OF LAND SURVEYORS, DOES HEREBY CERTIFY ON BEHALF OF COLUMBIA COUNTY, FLORIDA ON THE DATE BELOW I HAVE REVIEWED THIS PLAT FOR CONFORMITY TO CHAPTER 177 FLORIDA STATUTES AND SAID PLAT MEETS ALL THE REQUIREMENTS OF CHAPTER 177 AS AMENDED.
 NAME: Timothy A. Delbene DATE: 9/29/05 REGISTRATION #: 5594
 PRINT: TIMOTHY A. DELBENE

SURVEYOR'S CERTIFICATE:

I HEREBY CERTIFY THIS TO BE A TRUE AND CORRECT REPRESENTATION OF THE LAND SURVEYED AND SHOWN HEREON, THAT THE SURVEY WAS MADE UNDER MY PERSONAL SUPERVISION, DIRECTION AND CONTROL, THAT PERMANENT REFERENCE MONUMENTS HAVE BEEN SET AS SHOWN AND THAT SURVEY DATA COMPLIES WITH THE COLUMBIA COUNTY SUBDIVISION ORDINANCE AND CHAPTER 177 OF THE FLORIDA STATUTES.
 L. SCOTT BRITT, PSM #5757 9/26/05 DATE

DEDICATION:

KNOW ALL MEN BY THESE PRESENT THAT RML HOLDINGS, AS OWNER AND PEOPLES STATE BANK AS MORTGAGEE, HAS CAUSED THE LANDS HEREON DESCRIBED, TO BE SURVEYED, SUBDIVIDED AND PLATTED, TO BE KNOWN AS "ROLLING MEADOWS", AND THAT ALL ROADS, STREETS AND ALL EASEMENTS FOR UTILITIES, DRAINAGE AND OTHER PURPOSES INCIDENT THERETO AS SHOWN AND/OR DEPICTED HEREON ARE HEREBY DEDICATED TO THE PERPETUAL USE OF THE PUBLIC.

WITNESSES:
 Cessie Linette Kim Oster, Witness as to Owner
 Robert Lardizabal, President of RML Holdings, Inc.
 Cessie Linette Kim Oster, Witness as to Mortgagee
 Chris Dampier, Senior Vice-President Peoples State Bank

DESCRIPTION:
 THE NE 1/4 OF THE SE 1/4 OF SECTION 15, TOWNSHIP 4 SOUTH, RANGE 16 EAST, COLUMBIA COUNTY, FLORIDA.

SURVEYOR'S NOTES:

- BOUNDARY BASED ON MONUMENTATION FOUND.
- BEARINGS ARE BASED ON AN ASSUMED BEARING OF N88°47'26"E. FOR THE NE 1/4 OF THE SE 1/4 OF SECTION 15.
- THIS PARCEL IS IN ZONE "X" AND IS DETERMINED TO BE OUTSIDE THE 500 YEAR FLOOD PLAIN AS PER FLOOD RATE MAP, DATED 6 JANUARY, 1988 COMMUNITY PANEL NUMBER 120070 0175 B. HOWEVER, THE FLOOD INSURANCE RATE MAPS ARE SUBJECT TO CHANGE.
- IF THEY EXIST, NO UNDERGROUND ENCROACHMENTS AND/OR UTILITIES WERE LOCATED FOR THIS SURVEY EXCEPT AS SHOWN HEREON.
- THIS SURVEY WAS COMPLETED WITHOUT THE BENEFIT OF A TITLE COMMITMENT OR A TITLE POLICY.
- EASEMENTS ARE AS SHOWN HEREON.
- THERE MAY BE ADDITIONAL RESTRICTIONS THAT ARE NOT RECORDED ON THIS PLAT THAT MAY BE FOUND IN THE PUBLIC RECORDS OF COLUMBIA COUNTY.
- SURVEY CLOSURE PRECISION EXCEEDS THE REQUIREMENTS OF THE MINIMUM TECHNICAL STANDARDS FOR SURVEYING IN THE STATE OF FLORIDA.
- PRELIMINARY PLAN APPROVED IN JANUARY 26, 2005

ACKNOWLEDGMENT: STATE OF FLORIDA, COUNTY OF COLUMBIA

I HEREBY CERTIFY THAT ON THIS 14th day of September 2005 A.D., BEFORE ME PERSONALLY APPEARED ROBERT LARDIZABAL, PRESIDENT OF RML HOLDINGS, INC. AS OWNER, TO ME KNOWN TO BE THE PERSON DESCRIBED IN AND WHO EXECUTED THE FORGOING DEDICATION AND ACKNOWLEDGED THE EXECUTION THEREOF TO BE HIS FREE ACT AND DEED FOR THE USES AND PURPOSES THEREIN EXPRESSED. IN WITNESS WHEREOF I HAVE SET MY HAND AND SEAL ON THE ABOVE DATE.

Rhonda B. Green
 RHONDA B. GREEN, Notary Public, State of Florida at Large
 MY COMMISSION # DD 091807 EXPIRES: February 12, 2006
 1-800-3-NOTARY FL Notary Service & Bonding, Inc.

ACKNOWLEDGMENT: STATE OF FLORIDA, COUNTY OF COLUMBIA

I HEREBY CERTIFY THAT ON THIS 14th day of September 2005 A.D., BEFORE ME PERSONALLY APPEARED CHRIS DAMPIER, SENIOR VICE-PRESIDENT OF PEOPLES STATE BANK, AS MORTGAGEE, TO ME KNOWN TO BE THE PERSON DESCRIBED IN AND WHO EXECUTED THE FORGOING DEDICATION AND ACKNOWLEDGED THE EXECUTION THEREOF TO BE HIS FREE ACT AND DEED FOR THE USES AND PURPOSES THEREIN EXPRESSED. IN WITNESS WHEREOF I HAVE SET MY HAND AND SEAL ON THE ABOVE DATE.

Rhonda B. Green
 RHONDA B. GREEN, Notary Public, State of Florida at Large
 MY COMMISSION # DD 091807 EXPIRES: February 12, 2006
 1-800-3-NOTARY FL Notary Service & Bonding, Inc.

NOTICE:

ALL PLATTED UTILITY EASEMENTS SHALL PROVIDE THAT SUCH EASEMENTS SHALL ALSO BE FOR THE CONSTRUCTION, INSTALLATION, MAINTENANCE, AND OPERATION OF CABLE TELEVISION SERVICES; PROVIDED, HOWEVER, NO SUCH CONSTRUCTION, INSTALLATION, MAINTENANCE, AND OPERATION OF CABLE TELEVISION SERVICES SHALL INTERFERE WITH THE FACILITIES AND SERVICES OF ELECTRIC, TELEPHONE, GAS OR OTHER PUBLIC UTILITY. IN THE EVENT THAT A CABLE TELEVISION COMPANY DAMAGES THE FACILITIES OF A PUBLIC UTILITY, IT SHALL BE SOLELY RESPONSIBLE FOR THE DAMAGES.

DEVELOPER:

RML HOLDINGS, INC.
 386-755-9444
 2281 W. US HWY 90
 LAKE CITY, FL 32055



BRITT SURVEYING
 LAND SURVEYORS AND MAPPERS

1426 WEST DUVAL STREET
 LAKE CITY, FLORIDA 32055

TELEPHONE: (386) 752-7163 FAX: (386) 752-5573 WORK ORDER # L-14661

FILE NUMBER 2005 025772
 FILED AND RECORDED IN THE OFFICIAL RECORDS OF COLUMBIA COUNTY, FLORIDA
 10/17 2005 AT 15:25 O'CLOCK
 P. DEWITT CASON, Clerk of Courts, Columbia County, Florida
 BY: Marcel Green D.C.



For 2006
Rolling Meadows

Parent Parcel – 15-4s-16-03023-005 40.00 ac. Deleted

Header Parcel – 15-4s-16-03023-500 A S/D lying in the NE1/4 of the SE1/4
Containing 40.00 ac. Recorded in Plat Book 8 Pages 45 & 46.

Lot 1	15-4s-16-03023-501	.77 ac.
Lot 2	15-4s-16-03023-502	.54 ac.
Lot 3	15-4s-16-03023-503	.51 ac.
Lot 4	15-4s-16-03023-504	.49 ac.
Lot 5	15-4s-16-03023-505	.50 ac.
Lot 6	15-4s-16-03023-506	.50 ac.
Lot 7	15-4s-16-03023-507	.51 ac.
Lot 8	15-4s-16-03023-508	.51 ac.
Lot 9	15-4s-16-03023-509	.56 ac.
Lot 10	15-4s-16-03023-510	.55 ac.
Lot 11	15-4s-16-03023-511	.51 ac.
Lot 12	15-4s-16-03023-512	.50 ac.
Lot 13	15-4s-16-03023-513	.51 ac.
Lot 14	15-4s-16-03023-514	.50 ac.
Lot 15	15-4s-16-03023-515	.51 ac.
Lot 16	15-4s-16-03023-516	.51 ac.
Lot 17	15-4s-16-03023-517	.50 ac.
Lot 18	15-4s-16-03023-518	.51 ac.
Lot 19	15-4s-16-03023-519	.50 ac.
Lot 20	15-4s-16-03023-520	.50 ac.
Lot 21	15-4s-16-03023-521	.50 ac.
Lot 22	15-4s-16-03023-522	.50 ac.
Lot 23	15-4s-16-03023-523	.51 ac.
Lot 24	15-4s-16-03023-524	.50 ac.
Lot 25	15-4s-16-03023-525	.50 ac.
Lot 26	15-4s-16-03023-526	.50 ac.
Lot 27	15-4s-16-03023-527	.50 ac.
Lot 28	15-4s-16-03023-528	.51 ac.
Lot 29	15-4s-16-03023-529	.51 ac.
Lot 30	15-4s-16-03023-530	.50 ac.
Lot 31	15-4s-16-03023-531	.50 ac.
Lot 32	15-4s-16-03023-532	.51 ac.
Lot 33	15-4s-16-03023-533	.50 ac.
Lot 34	15-4s-16-03023-534	.50 ac.
Lot 35	15-4s-16-03023-535	.50 ac.
Lot 36	15-4s-16-03023-536	.51 ac.
Lot 37	15-4s-16-03023-537	.50 ac.

Lot 38	15-4s-16-03023-538	.50 ac.
Lot 39	15-4s-16-03023-539	.55 ac.
Lot 40	15-4s-16-03023-540	.50 ac.
Lot 41	15-4s-16-03023-541	.50 ac.
Lot 42	15-4s-16-03023-542	.51 ac.
Lot 43	15-4s-16-03023-543	.51 ac.
Lot 44	15-4s-16-03023-544	.59 ac.
Lot 45	15-4s-16-03023-545	.59 ac.
Lot 46	15-4s-16-03023-546	.50 ac.
Lot 47	15-4s-16-03023-547	.50 ac.
Lot 48	15-4s-16-03023-548	.50 ac.
Lot 49	15-4s-16-03023-549	.50 ac.
Lot 50	15-4s-16-03023-550	.50 ac.
Lot 51	15-4s-16-03023-551	.50 ac.
Lot 52	15-4s-16-03023-552	.50 ac.
Lot 53	15-4s-16-03023-553	.50 ac.
Lot 54	15-4s-16-03023-554	.50 ac.
Lot 55	15-4s-16-03023-555	.50 ac.
Lot 56	15-4s-16-03023-556	.50 ac.
Lot 57	15-4s-16-03023-557	.50 ac.
Lot 58	15-4s-16-03023-558	.51 ac.
Lot 59	15-4s-16-03023-559	.50 ac.

* Retention area 15-4s-16-03023-599 * 3.20 ac.