

S. C. ALBRITTONS REPLAT OF SPRINGFIELD

A SUBDIVISION OF A PART OF THE NORTHWEST 1/4 OF NORTHWEST 1/4 OF SECTION 20, TOWNSHIP 3 SOUTH, RANGE 17 EAST, COLUMBIA COUNTY, FLORIDA

DESCRIPTION

COMMENCE AT THE NORTHWEST CORNER OF SECTION 20, TOWNSHIP 3 SOUTH, RANGE 17 EAST AND RUN SOUTH ALONG THE WEST LINE OF SAID SECTION 20, 557 FEET FOR A POINT OF BEGINNING AND RUN THENCE N. 78° 41' E. 1281.73 FEET TO THE WEST LINE OF U.S. HIGHWAY N. 441, THENCE S. 1° 35' E. 1275 FEET TO THE WEST LINE OF SAID R/W LINE 1032 FEET, THENCE N. 89° 55' W. 1275 FEET TO THE WEST LINE OF SAID SECTION 20, THENCE N. 0° 44' W. 756.5 FEET TO POINT OF BEGINNING.

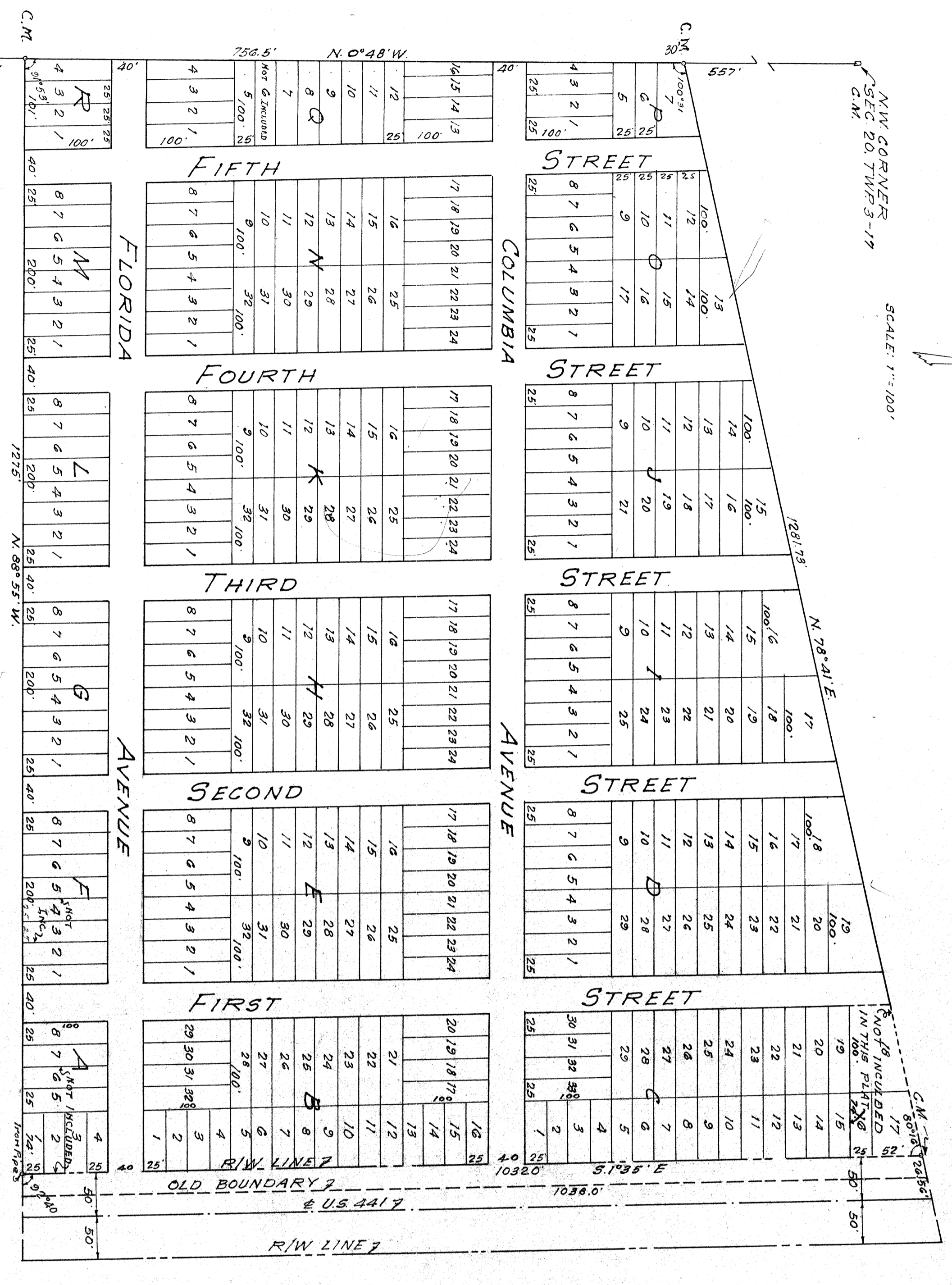

DEDICATION

KNOW ALL MEN BY THESE PRESENTS THAT S. C. ALBRITTON AND HIS WIFE JANNIE ALBRITTON OWNERS, HAS CAUSED THE LANDS HEREON DESCRIBED TO BE LAID OUT SUB-DIVIDED AND PLATTED TO BE KNOWN AS S. C. ALBRITTONS REPLAT OF SPRINGFIELD AND THAT THE STREETS AS SHOWN ARE HEREBY DEDICATED TO THE PUBLIC.

SIGNED *S. C. Albritton* Betty Walker
 SIGNED *Jannie Albritton* Sen. Robert L. Cannon
 WITNESSES

ACKNOWLEDGEMENT

STATE OF FLORIDA
 COUNTY OF COLUMBIA
 ON THIS DAY PERSONALLY APPEARED BEFORE ME S. C. ALBRITTON AND HIS WIFE JANNIE ALBRITTON OWNERS TO ME WELL KNOWN AND KNOWN TO ME TO BE THE INDIVIDUALS DESCRIBED IN AND WHO EXECUTED THE FOREGOING DEDICATION AND ACKNOWLEDGED THAT THEY EXECUTED THE SAME FOR THE PURPOSES THEREIN EXPRESSED, WHEREUPON IT IS PRAYED THAT THE SAME MAY BE RECORDED.
 I FURTHER CERTIFY THAT THE SAID JANNIE ALBRITTON WIFE OF SAID S. C. ALBRITTON UPON A SEPARATE AND PRIVATE EXAMINATION TAKEN AND MADE BY AND BEFORE ME THEN AND THERE ACKNOWLEDGED THAT SHE EXECUTED THE SAID DEDICATION FREELY AND VOLUNTARILY AND WITHOUT ANY CONSTRAINT, APPREHENSION, FEAR OR COMPELSION OF OR FROM HER SAID HUSBAND, IN WITNESS WHEREOF I HAVE HERETO AFFIXED MY HAND AND OFFICIAL SEAL THIS 16th DAY OF February A. D. 1957

SIGNED *Glenn A. Hunter*
 NOTARY PUBLIC STATE OF FLORIDA
 MY COMMISSION EXPIRES
 September 19, 1959

SURVEYORS CERTIFICATE

I HEREBY CERTIFY THAT I AM A DULY QUALIFIED LAND SURVEYOR AND THAT THE LANDS HEREON DESCRIBED HAS BEEN SURVEYED LAID OUT AND SUB-DIVIDED AS SHOWN ON THIS PLAT UNDER MY DIRECTION AND THAT PERMANENT MARKERS HAS BEEN PLACED AS INDICATED ON THE PLAT.

SIGNED *B. G. Moore*
 B. G. MOORE, LAND SURVEYOR
 CER. N. 439

APPROVED BY BOARD OF COUNTY COMMISSIONERS
 COLUMBIA COUNTY, FLORIDA

SIGNED *Paul Boyd* CHAIRMAN
 ATTEST *W. M. Roberts* CLERK
 DATE *March 5, 1957*