

STILLWATER

A SUBDIVISION IN SECTIONS 8, 9 AND 17,
 TOWNSHIP 2 SOUTH, RANGE 16 EAST, COLUMBIA COUNTY, FLORIDA.

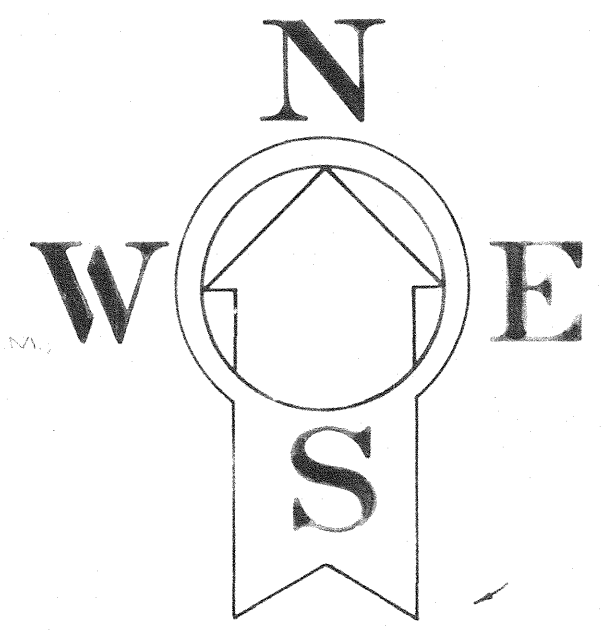

- - PERMANENT REFERENCE MONUMENT (PRM)
 - - PERMANENT CONTROL POINT (C.P.)
 - - IRON PIPE
 - △ - TRAVELER POINT
 - - CONTOUR LINE
- NOTES:
1. ERRORS TO CORRECTIVE OF THIS SURVEY BEING BALANCED BY COMPASS RULE WAS 1/29 IN.
 2. BEARINGS SHOWN HEREON ARE BASED ON U.S. DATUM OF STATE ROAD NORTH.
 3. PRELIMINARY APPROVAL OF THIS PLAT WAS MADE MARCH 2, 1981.
 4. CONTOURS SHOWN HEREON WERE TAKEN FROM THE U.S.C. & G.S. "WHITE SPRINGS, EAST", 7.5 MINUTE SERIES, QUADRANGLE MAP.

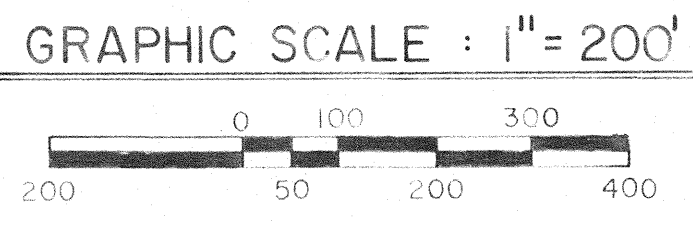
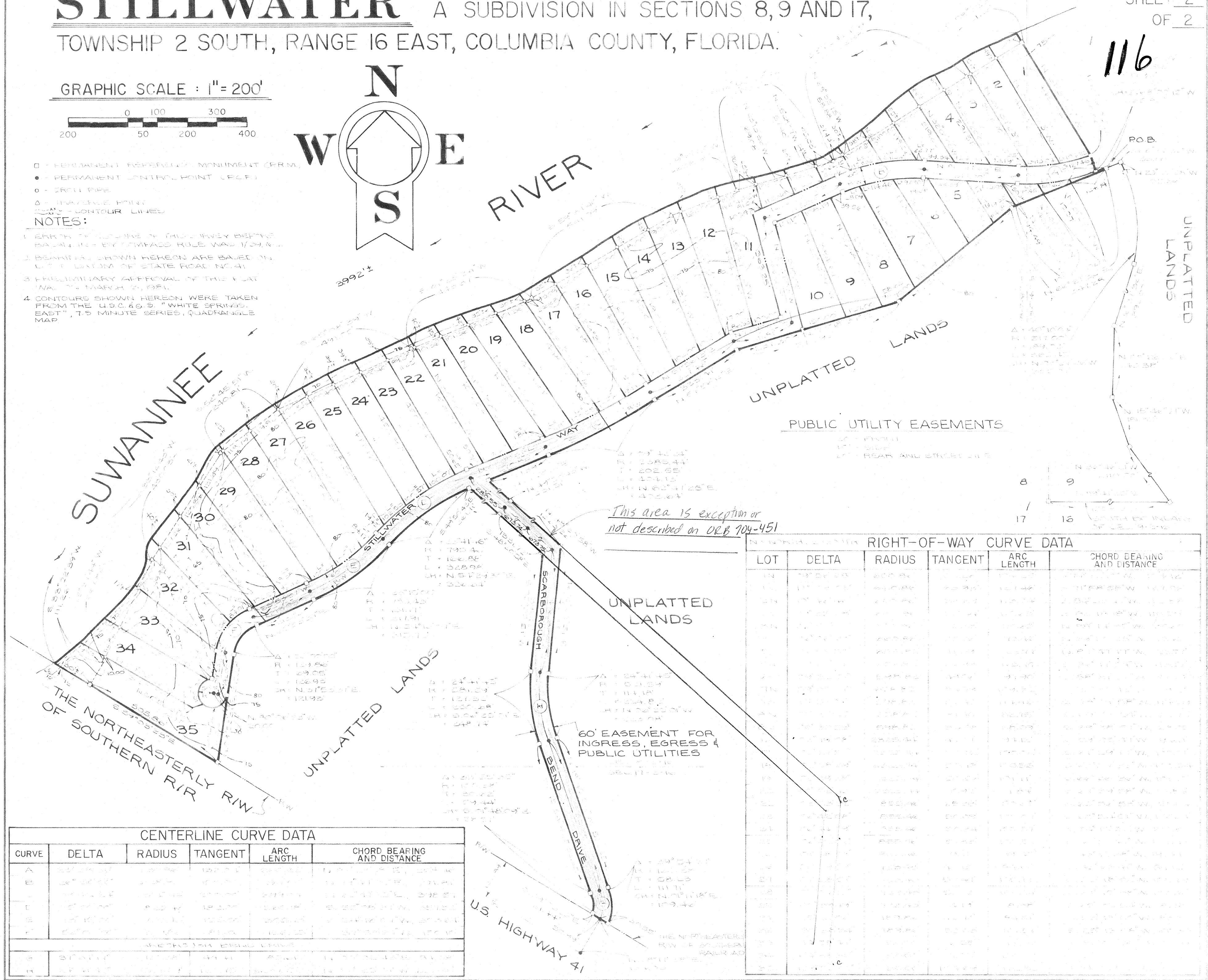

CURVE	DELTA	RADIUS	TANGENT	ARC LENGTH	CHORD BEARING AND DISTANCE
A	120° 00' 00"	100.00	173.21	104.72	N 60° 00' 00" E 173.21
B	120° 00' 00"	100.00	173.21	104.72	N 60° 00' 00" E 173.21
C	120° 00' 00"	100.00	173.21	104.72	N 60° 00' 00" E 173.21
D	120° 00' 00"	100.00	173.21	104.72	N 60° 00' 00" E 173.21
E	120° 00' 00"	100.00	173.21	104.72	N 60° 00' 00" E 173.21
F	120° 00' 00"	100.00	173.21	104.72	N 60° 00' 00" E 173.21
G	120° 00' 00"	100.00	173.21	104.72	N 60° 00' 00" E 173.21
H	120° 00' 00"	100.00	173.21	104.72	N 60° 00' 00" E 173.21

LOT	DELTA	RADIUS	TANGENT	ARC LENGTH	CHORD BEARING AND DISTANCE
1	120° 00' 00"	100.00	173.21	104.72	N 60° 00' 00" E 173.21
2	120° 00' 00"	100.00	173.21	104.72	N 60° 00' 00" E 173.21
3	120° 00' 00"	100.00	173.21	104.72	N 60° 00' 00" E 173.21
4	120° 00' 00"	100.00	173.21	104.72	N 60° 00' 00" E 173.21
5	120° 00' 00"	100.00	173.21	104.72	N 60° 00' 00" E 173.21
6	120° 00' 00"	100.00	173.21	104.72	N 60° 00' 00" E 173.21
7	120° 00' 00"	100.00	173.21	104.72	N 60° 00' 00" E 173.21
8	120° 00' 00"	100.00	173.21	104.72	N 60° 00' 00" E 173.21
9	120° 00' 00"	100.00	173.21	104.72	N 60° 00' 00" E 173.21
10	120° 00' 00"	100.00	173.21	104.72	N 60° 00' 00" E 173.21
11	120° 00' 00"	100.00	173.21	104.72	N 60° 00' 00" E 173.21
12	120° 00' 00"	100.00	173.21	104.72	N 60° 00' 00" E 173.21
13	120° 00' 00"	100.00	173.21	104.72	N 60° 00' 00" E 173.21
14	120° 00' 00"	100.00	173.21	104.72	N 60° 00' 00" E 173.21
15	120° 00' 00"	100.00	173.21	104.72	N 60° 00' 00" E 173.21
16	120° 00' 00"	100.00	173.21	104.72	N 60° 00' 00" E 173.21
17	120° 00' 00"	100.00	173.21	104.72	N 60° 00' 00" E 173.21
18	120° 00' 00"	100.00	173.21	104.72	N 60° 00' 00" E 173.21
19	120° 00' 00"	100.00	173.21	104.72	N 60° 00' 00" E 173.21
20	120° 00' 00"	100.00	173.21	104.72	N 60° 00' 00" E 173.21
21	120° 00' 00"	100.00	173.21	104.72	N 60° 00' 00" E 173.21
22	120° 00' 00"	100.00	173.21	104.72	N 60° 00' 00" E 173.21
23	120° 00' 00"	100.00	173.21	104.72	N 60° 00' 00" E 173.21
24	120° 00' 00"	100.00	173.21	104.72	N 60° 00' 00" E 173.21
25	120° 00' 00"	100.00	173.21	104.72	N 60° 00' 00" E 173.21
26	120° 00' 00"	100.00	173.21	104.72	N 60° 00' 00" E 173.21
27	120° 00' 00"	100.00	173.21	104.72	N 60° 00' 00" E 173.21
28	120° 00' 00"	100.00	173.21	104.72	N 60° 00' 00" E 173.21
29	120° 00' 00"	100.00	173.21	104.72	N 60° 00' 00" E 173.21
30	120° 00' 00"	100.00	173.21	104.72	N 60° 00' 00" E 173.21
31	120° 00' 00"	100.00	173.21	104.72	N 60° 00' 00" E 173.21
32	120° 00' 00"	100.00	173.21	104.72	N 60° 00' 00" E 173.21
33	120° 00' 00"	100.00	173.21	104.72	N 60° 00' 00" E 173.21
34	120° 00' 00"	100.00	173.21	104.72	N 60° 00' 00" E 173.21
35	120° 00' 00"	100.00	173.21	104.72	N 60° 00' 00" E 173.21

STILLWATER

A SUBDIVISION IN SECTIONS
8, 9 AND 17, TOWNSHIP 2 SOUTH,
RANGE 16 EAST,
COLUMBIA COUNTY, FLORIDA.

THE ROADS SHOWN HEREON ARE DEDICATED TO THE OWNERS OF THE LOTS SHOWN HEREON WHO ASSUME THE RESPONSIBILITY FOR THEIR MAINTENANCE THROUGH A PROPERTY OWNERS ASSOCIATION. BY ACCEPTANCE OF THIS PLAT COLUMBIA COUNTY ASSUMES NO RESPONSIBILITY FOR MAINTENANCE OF THE ROADS SHOWN HEREON.

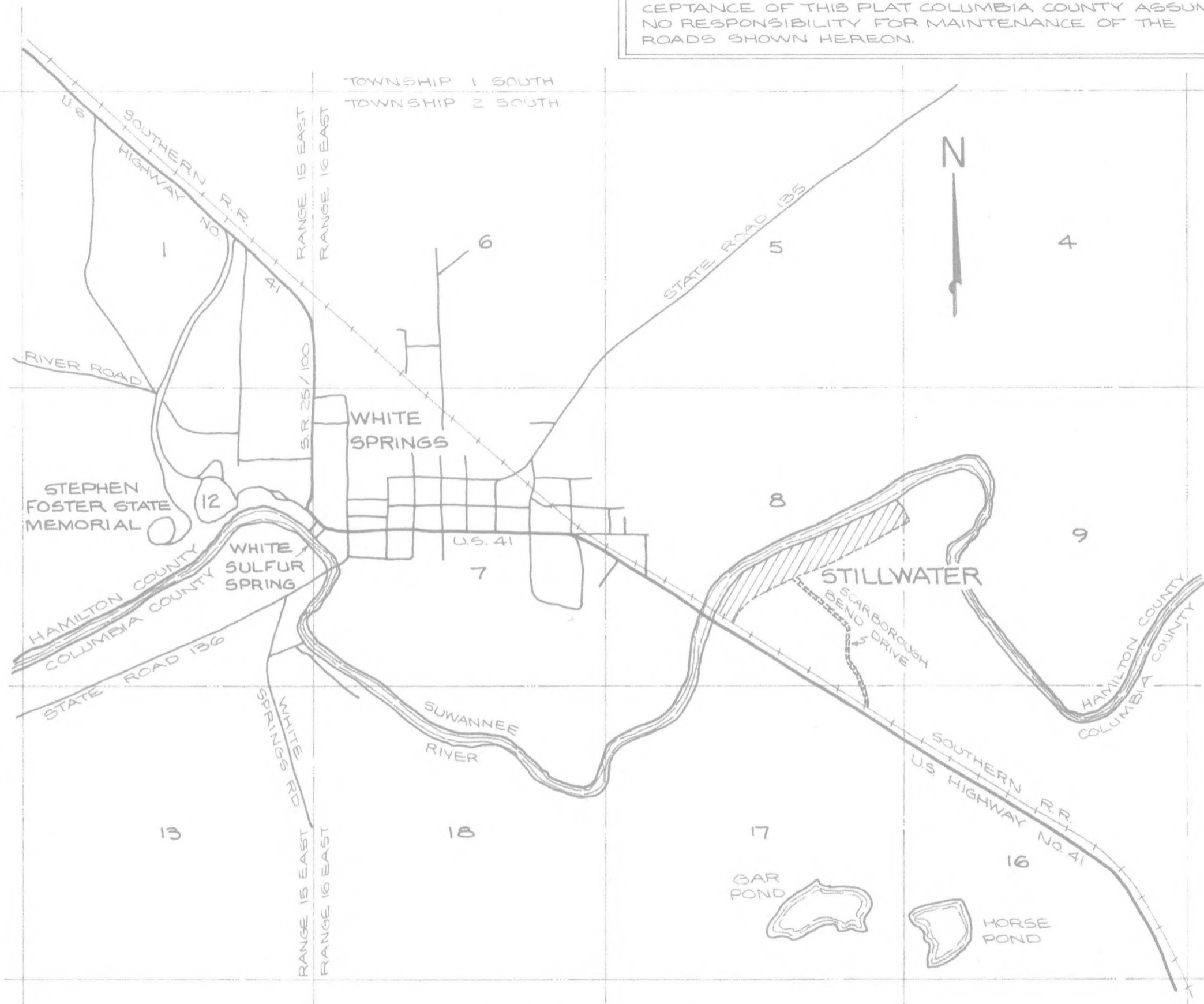

LOCATION MAP
SCALE 1" = 2000'

LEGAL DESCRIPTION

A PORTION OF SECTIONS 8, 9 AND 17, TOWNSHIP 2 SOUTH, RANGE 16 EAST, COLUMBIA COUNTY, FLORIDA, BEING MORE PARTICULARLY DESCRIBED AS FOLLOWS:
COMMENCE AT THE SOUTHWEST CORNER OF SAID SECTION 9 AND RUN THENCE S 89°41'25"E, ALONG THE SOUTH BOUNDARY OF SAID SECTION 9, A DISTANCE OF 1558.32 FEET, THENCE N 36°46'21"W, 210.00 FEET, THENCE N 15°46'21"W, 181.32 FEET, THENCE N 00°22'36"E, 245.32 FEET, THENCE N 12°31'36"E, 392.00 FEET TO THE BEGINNING OF A CURVE CONCAVE SOUTHWESTERLY AND HAVING A RADIUS OF 517.00 FEET, THENCE NORTHWESTERLY ALONG THE ARC OF SAID CURVE THROUGH A CENTRAL ANGLE OF 40°10'04" AN ARC DISTANCE OF 362.45 FEET TO THE END OF SAID CURVE, THENCE N 23°32'22"W, 35.36 FEET, THENCE S 66°21'32"W, 25.00 FEET TO THE POINT OF BEGINNING, SAID POINT BEING THE BEGINNING OF A CURVE CONCAVE NORTHWESTERLY AND HAVING A RADIUS OF 260.86 FEET, THENCE SOUTHWESTERLY ALONG THE ARC OF SAID CURVE THROUGH A CENTRAL ANGLE OF 03°06'24" AN ARC DISTANCE OF 35.83 FEET, SAID ARC BEING SUBTENDED BY A CHORD HAVING A BEARING AND DISTANCE OF S 68°00'13"W, 35.83 FEET, THENCE N 20°26'04"W, 60.00 FEET, THENCE N 31°37'27"W, 442.08 FEET TO A CONCRETE MONUMENT, THENCE CONTINUE N 31°37'27"W, 38 FEET MORE OR LESS TO THE WATERS EDGE OF THE SUWANNEE RIVER, THENCE SOUTHWESTERLY ALONG SAID WATERS EDGE 3992 FEET MORE OR LESS TO THE NORTHEASTERLY RIGHT OF WAY LINE OF SOUTHERN R/R, THENCE S 59°03'26"E, ALONG SAID RIGHT OF WAY LINE 505.86 FEET, THENCE N 09°53'31"E, 375.20 FEET TO THE BEGINNING OF A CURVE CONCAVE SOUTHEASTERLY AND HAVING A RADIUS OF 129.86 FEET, THENCE NORTHEASTERLY ALONG THE ARC OF SAID CURVE THROUGH A CENTRAL ANGLE OF 52°00'00" AN ARC DISTANCE OF 126.93 FEET TO THE END OF SAID CURVE, THENCE N 25°53'37"E, 213.03 FEET TO THE BEGINNING OF A CURVE CONCAVE NORTHWESTERLY AND HAVING A RADIUS OF 783.43 FEET, THENCE NORTHEASTERLY ALONG THE ARC OF SAID CURVE THROUGH A CENTRAL ANGLE OF 23°15'00" AN ARC DISTANCE OF 311.91 FEET, TO THE END OF SAID CURVE AND THE BEGINNING OF A CURVE CONCAVE SOUTHEASTERLY AND HAVING A RADIUS OF 795.46 FEET, THENCE NORTHEASTERLY ALONG THE ARC OF SAID CURVE THROUGH A CENTRAL ANGLE OF 23°41'42" AN ARC DISTANCE OF 528.98 FEET TO THE END OF SAID CURVE, THENCE S 49°50'43"E, 2617 FEET, THENCE S 48°20'58"E, 1331.72 FEET, THENCE S 05°55'51"W, 391.43 FEET TO THE BEGINNING OF A CURVE CONCAVE EASTERLY AND HAVING A RADIUS OF 581.59 FEET, THENCE SOUTHERLY ALONG THE ARC OF SAID CURVE THROUGH A CENTRAL ANGLE OF 24°41'45" AN ARC DISTANCE OF 250.25 FEET TO THE END OF SAID CURVE, THENCE S 18°45'54"E, 532.25 FEET TO THE BEGINNING OF A CURVE CONCAVE EASTERLY AND HAVING A RADIUS OF 100.38 FEET, THENCE SOUTHERLY ALONG THE ARC OF SAID CURVE THROUGH A CENTRAL ANGLE OF 33°55'35" AN ARC DISTANCE OF 59.44 FEET TO THE END OF SAID CURVE AND THE NORTHEASTERLY RIGHT OF WAY LINE OF SOUTHERN R/R, THENCE S 59°03'26"E, ALONG SAID NORTHEASTERLY RIGHT OF WAY LINE 61.44 FEET TO THE BEGINNING OF A CURVE CONCAVE WESTERLY AND HAVING A RADIUS OF 160.38 FEET, THENCE NORTHERLY ALONG THE ARC OF SAID CURVE THROUGH A CENTRAL ANGLE OF 23°54'21" AN ARC DISTANCE OF 111.71 FEET TO THE END OF SAID CURVE, THENCE N 13°45'54"W, 532.25 FEET TO THE BEGINNING OF A CURVE CONCAVE EASTERLY AND HAVING A RADIUS OF 521.59 FEET, THENCE NORTHERLY ALONG THE ARC OF SAID CURVE THROUGH A CENTRAL ANGLE OF 24°41'45" AN ARC DISTANCE OF 224.82 FEET TO THE END OF SAID CURVE, THENCE N 05°55'51"E, 422.19 FEET, THENCE N 48°20'58"W, 1323.22 FEET, THENCE N 49°50'43"W, 231.51 FEET, THENCE N 67°35'37"E, 221.39 FEET TO THE BEGINNING OF A CURVE CONCAVE NORTHWESTERLY AND HAVING A RADIUS OF 2385.44 FEET, THENCE NORTHEASTERLY ALONG THE ARC OF SAID CURVE THROUGH A CENTRAL ANGLE OF 09°42'24" AN ARC DISTANCE OF 404.13 FEET TO THE END OF SAID CURVE, THENCE N 57°56'12"E, 323.41 FEET THENCE N 73°18'37"E, 572.92 FEET, THENCE N 51°01'35"E, 486.72 FEET, THENCE N 66°21'32"E, 347.28 FEET TO THE P.O.B. CONTAINING 60.3 ACRES MORE OR LESS.

ADOPTION AND DEDICATION

KNOW ALL MEN BY THESE PRESENTS THAT J.C. MARSH & SONS, INC., A FLORIDA CORPORATION, AS OWNER; AND STATE EXCHANGE BANK, AS MORTGAGEE, HAVE CAUSED THE LAND SHOWN HEREIN DESCRIBED TO BE SURVEYED, SUBDIVIDED AND PLATTED TO BE KNOWN AS "STILLWATER" AND THAT ALL EASEMENTS FOR UTILITIES, DRAINAGE AND OTHER PURPOSES AND ALL PURPOSES INCIDENT THERETO AS SHOWN AND DEPICTED HEREON ARE HEREBY DEDICATED TO THE PERPETUAL USE OF ALL PUBLIC UTILITY COMPANIES.

F. S. Oosterhoudt
F. S. OOSTERHOUDT, EXECUTIVE VICE-PRES.
J.C. MARSH & SONS, INC.
Clifford L. Curris
CLIFFORD L. CURRIS, VICE PRES.
STATE EXCHANGE BANK
William J. Kelly
WITNESS
Shirley P. Williams
WITNESS

ACKNOWLEDGEMENT

STATE OF FLORIDA, COUNTY OF
THE FOREGOING INSTRUMENT WAS ACKNOWLEDGED TO AND BEFORE ME THIS 16th DAY OF September A.D. 1982 BY F. S. OOSTERHOUDT, EXECUTIVE VICE-PRESIDENT OF J.C. MARSH & SONS, INC. AND CLIFFORD L. CURRIS, VICE PRESIDENT OF STATE EXCHANGE BANK ON BEHALF OF THEIR RESPECTIVE CORPORATIONS. WITNESS MY HAND AND OFFICIAL SEAL.

NOTARY PUBLIC:
MY COMMISSION EXPIRES: 2-11-1986
Shirley P. Williams

SURVEYOR'S CERTIFICATE

I HEREBY CERTIFY THAT THIS PLAT OF "STILLWATER" IS A TRUE AND CORRECT REPRESENTATION OF THE HEREOF DESCRIBED LANDS ACCORDING TO A SURVEY MADE UNDER MY RESPONSIBLE DIRECTION AND SUPERVISION AND THAT PERMANENT REFERENCE MONUMENTS (P.R.M.'S) AND PERMANENT CONTROL POINTS (P.C.P.'S) HAVE BEEN SET AS CALLED FOR UNDER CHAPTER 177, SECTION .091 (168) LAWS OF FLORIDA, AND THAT THE SURVEY DATA COMPLIES WITH ALL REQUIREMENTS OF CHAPTER 177 (FLORIDA STATUTES) 1982.

WAYNE CHANCE *Wayne Chance* March 25 1982
REGISTERED FLA. LAND SURVEYOR NO. 1824 DATE

COLUMBIA COUNTY, FLORIDA

COUNTY ATTORNEY'S CERTIFICATE

I HEREBY CERTIFY THAT I HAVE EXAMINED THE FOREGOING PLAT AND THAT IT COMPLIES IN FORM WITH COLUMBIA COUNTY SUBDIVISION ORDINANCE AND CHAPTER 177 OF THE FLORIDA STATUTES.

David D. Page January 4, 1983
COUNTY ATTORNEY DATE

CLERK OF THE CIRCUIT COURT

THIS PLAT HAVING BEEN APPROVED BY THE COLUMBIA COUNTY BOARD OF COUNTY COMMISSIONERS IS ACCEPTED FOR FILES AND RECORDED THIS DAY OF _____ A.D. 1982 IN PLAT BOOK _____, PAGE 1.

Mary B. Childs
CLERK OF THE CIRCUIT COURT, COLUMBIA COUNTY, FLORIDA

COMMISSIONER'S APPROVAL

APPROVED BY THE BOARD OF COUNTY COMMISSIONERS OF COLUMBIA COUNTY, FLORIDA THIS 4 DAY OF Jan, 1983 A.D. 1982.

Allen [Signature] *Mary B. Childs*
CHAIRMAN DEPUTY CLERK: ATTEST

STILLWATER

A SUBDIVISION IN SECTIONS 8, 9 AND 17,
TOWNSHIP 2 SOUTH, RANGE 16 EAST, COLUMBIA COUNTY, FLORIDA.

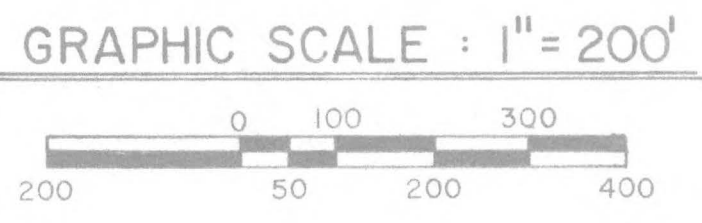

- - PERMANENT REFERENCE MONUMENT (P.R.M.)
 - - PERMANENT CONTROL POINT (P.C.P.)
 - - IRON PIPE
 - △ - TRAVERSE POINT
 - - CONTOUR LINES
- NOTES:

1. ERROR OF CLOSURE OF THIS SURVEY BEFORE BALANCING BY COMPASS RULE WAS 1/39,762.
2. BEARINGS SHOWN HEREON ARE BASED ON D.O.T. DATUM OF STATE ROAD NO. 41
3. PRELIMINARY APPROVAL OF THIS PLAT WAS ON MARCH 3, 1981.
4. CONTOURS SHOWN HEREON WERE TAKEN FROM THE U.S.C. & G.S. "WHITE SPRINGS, EAST", 7.5 MINUTE SERIES, QUADRANGLE MAP.

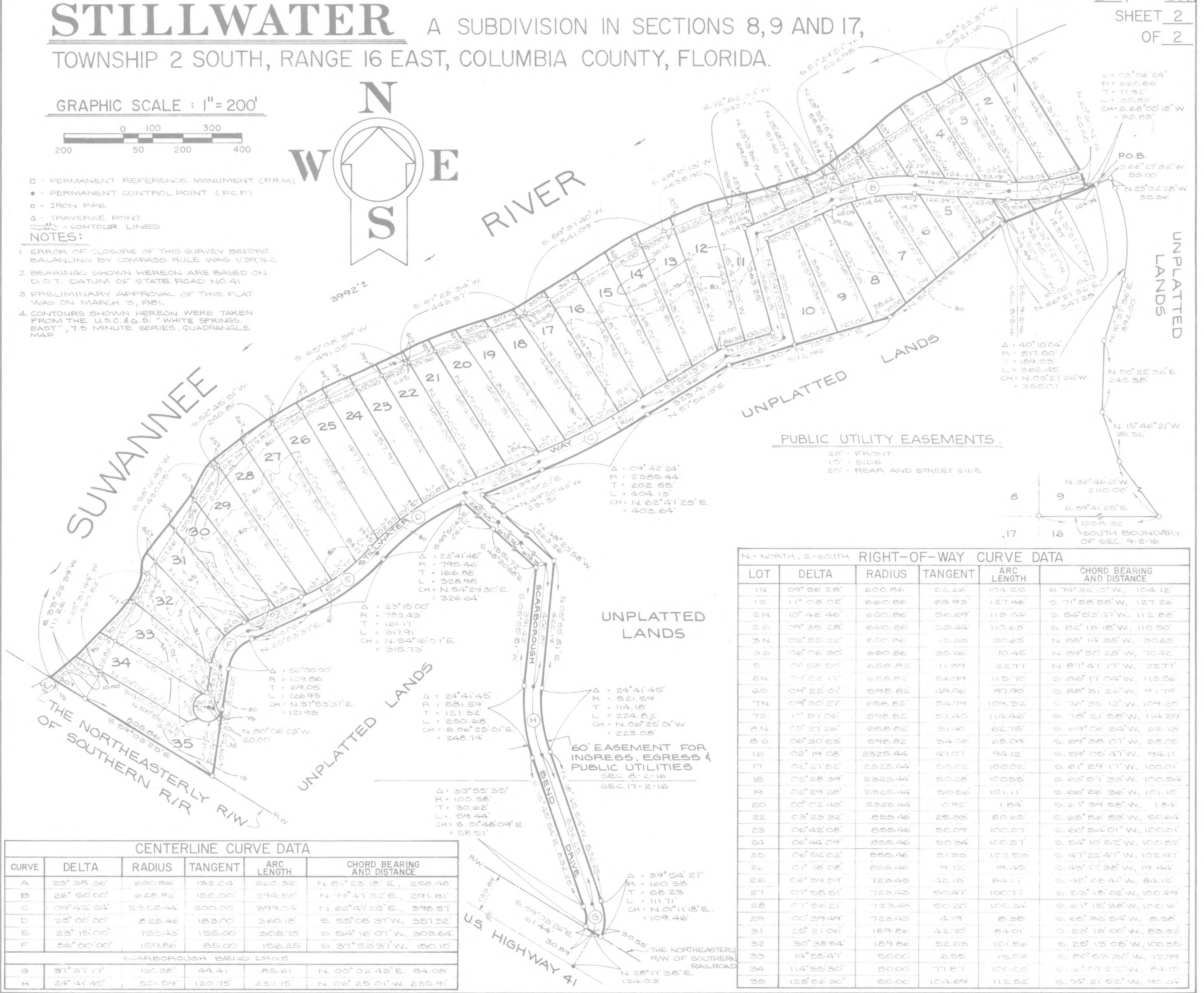

PUBLIC UTILITY EASEMENTS.
 20' - FRONT
 10' - SIDE
 20' - REAR AND STREET SIDE

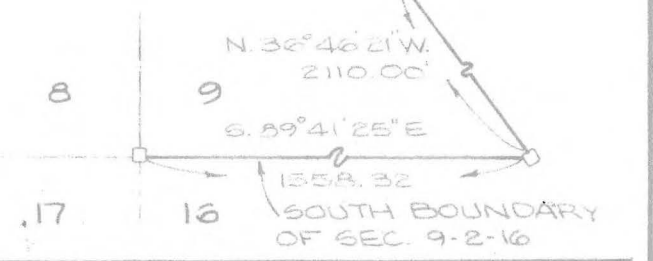

N = NORTH, S = SOUTH

LOT	DELTA	RADIUS	TANGENT	ARC LENGTH	CHORD BEARING AND DISTANCE
1N	09° 56' 28"	600.86	52.26	104.25	S 74° 32' 10" W, 104.12'
1S	11° 03' 02"	600.86	23.93	127.46	S 71° 58' 55" W, 127.26'
2N	10° 46' 46"	600.86	56.29	113.04	S 84° 52' 47" W, 112.82'
2S	09° 35' 28"	600.86	35.44	110.63	S 82° 18' 18" W, 110.50'
3N	02° 55' 22"	600.86	12.30	30.65	N 88° 14' 35" W, 30.65'
3S	06° 06' 30"	600.86	35.26	70.45	N 89° 50' 28" W, 70.42'
5	01° 58' 50"	658.82	11.39	22.77	N 87° 47' 17" W, 22.77'
6N	07° 52' 17"	658.82	56.99	113.70	S 82° 17' 04" W, 113.56'
6S	09° 22' 01"	598.82	49.06	97.90	S 88° 31' 22" W, 97.79'
7N	09° 30' 27"	658.82	54.79	109.32	S 78° 35' 12" W, 109.20'
7S	17° 51' 06"	598.82	57.40	114.46	S 78° 21' 56" W, 114.29'
8N	05° 27' 26"	658.82	31.40	62.75	S 69° 06' 24" W, 62.73'
8S	06° 30' 53"	598.82	34.08	68.09	S 69° 38' 07" W, 68.05'
16	02° 19' 08"	2325.44	47.07	94.12	S 59° 05' 47" W, 94.11'
17	02° 27' 52"	2325.44	50.02	100.02	S 61° 29' 17" W, 100.01'
18	02° 28' 39"	2325.44	50.28	100.55	S 62° 57' 35" W, 100.54'
19	02° 29' 28"	2325.44	50.56	101.11	S 66° 26' 36" W, 101.10'
20	00° 02' 43"	2325.44	0.92	1.84	S 67° 39' 55" W, 1.84'
22	03° 23' 32"	855.46	25.33	50.65	S 65° 56' 52" W, 50.64'
23	06° 42' 08"	855.46	50.09	100.07	S 60° 54' 01" W, 100.01'
24	06° 44' 09"	855.46	50.34	100.52	S 54° 10' 52" W, 100.52'
25	06° 52' 02"	855.46	51.53	102.53	S 47° 22' 47" W, 102.47'
26	01° 18' 08"	855.46	9.72	19.45	S 43° 17' 32" W, 19.44'
26	06° 59' 59"	723.43	42.13	84.11	S 45° 58' 41" W, 84.12'
27	07° 58' 51"	723.43	50.47	100.77	S 53° 18' 02" W, 100.69'
28	07° 56' 21"	723.43	50.20	100.24	S 61° 15' 38" W, 100.16'
29	00° 39' 49"	723.43	4.19	8.38	S 65° 32' 54" W, 8.38'
31	25° 21' 06"	189.86	42.70	84.01	S 52° 18' 00" W, 83.32'
32	30° 38' 54"	189.86	52.03	101.56	S 28° 13' 08" W, 100.35'
33	14° 55' 47"	50.00	6.55	13.02	S 80° 52' 30" W, 12.99'
34	114° 35' 30"	50.00	77.87	100.00	S 12° 07' 52" W, 84.13'
35	128° 56' 30"	50.00	104.69	112.52	S 74° 21' 52" W, 90.24'

CENTERLINE CURVE DATA

CURVE	DELTA	RADIUS	TANGENT	ARC LENGTH	CHORD BEARING AND DISTANCE
A	23° 38' 36"	620.86	132.04	260.32	N 21° 23' 18" E, 252.48'
B	26° 50' 00"	625.82	150.00	294.50	N 79° 47' 32" E, 291.81'
C	09° 42' 24"	2325.44	200.00	399.04	N 62° 41' 25" E, 398.57'
D	25° 00' 00"	225.46	183.00	360.18	S 55° 08' 37" W, 357.52'
E	23° 15' 00"	753.43	155.00	305.73	S 54° 16' 07" W, 303.64'
F	56° 00' 00"	159.86	85.00	156.25	S 37° 53' 37" W, 150.10'
SCARBOROUGH BEND DRIVE					
G	37° 37' 17"	130.38	44.41	85.61	N 00° 02' 43" E, 84.08'
H	24° 41' 45"	551.59	120.75	237.75	N 06° 25' 01" W, 235.91'