

87 JUL 7 AM 20

Angela Quinn
 CLERK OF COUNTY'S
 COLUMBIA COUNTY, FLORIDA

"VILLAGE ON THE GREEN"

SECTION 26, TOWNSHIP 3 SOUTH, RANGE 16 EAST
 SECTION 27, TOWNSHIP 3 SOUTH, RANGE 16 EAST
 COLUMBIA COUNTY, FLORIDA

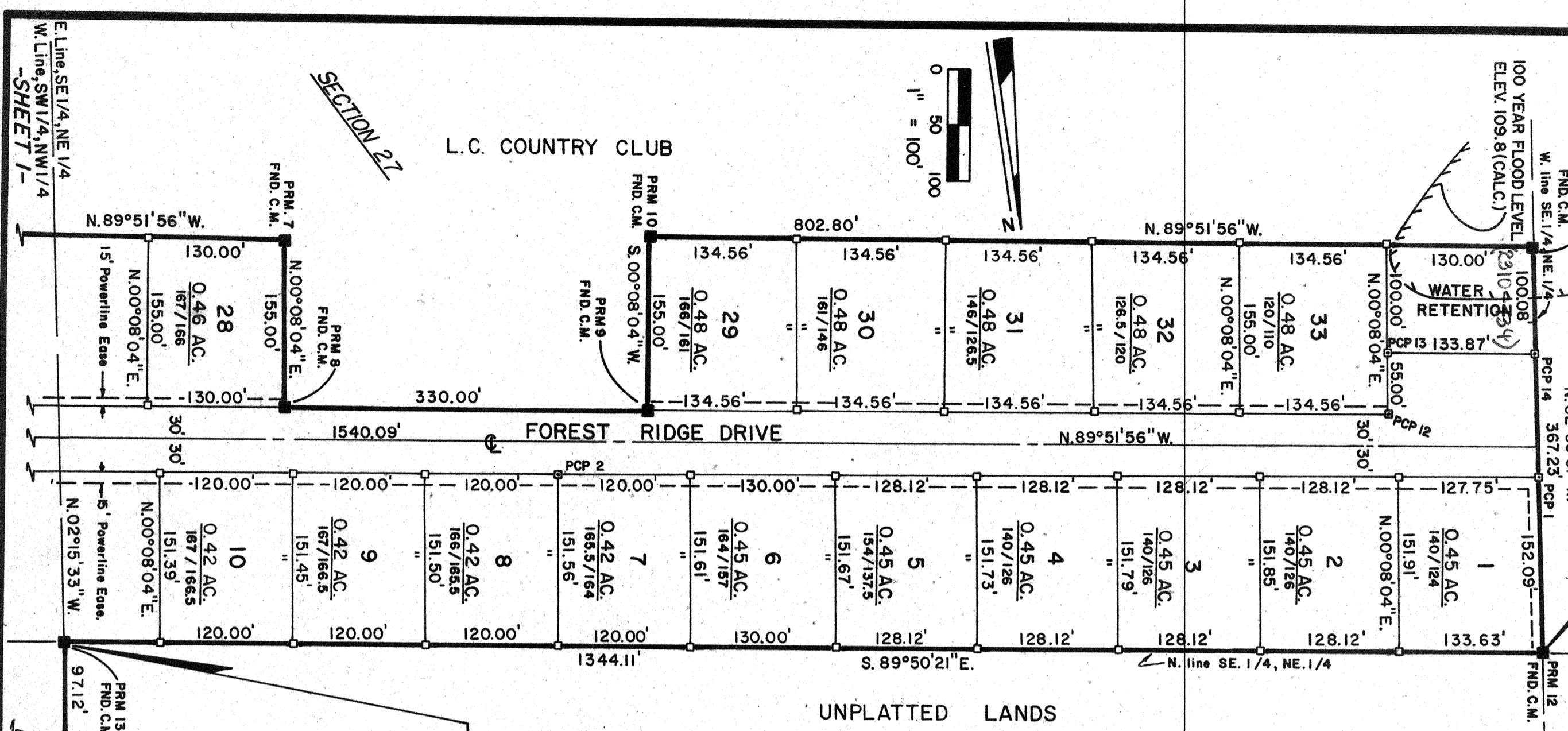

APPROVAL COLUMBIA COUNTY BOARD OF COUNTY COMMISSIONERS
 SIGNED: *[Signature]* Chairman
 ATTEST: *[Signature]* Clerk
 DATE: 7 / 2 / 87

CERTIFICATE OF CLERK

THIS PLAT having been approved by the Columbia Board of County Commissioners, is accepted for files and recorded, this 7th day July, 19 87 A.D. in Plat Book 5, Page 95 + 95A.
 SIGNED: *[Signature]*
 Clerk of Circuit Court
 Columbia County, Florida

COUNTY ACCEPTANCE FOR MAINTENANCE

I HEREBY CERTIFY that the improvements have been constructed in an acceptable manner and in accordance with County Specifications or that a performance bond or instrument in the amount of \$ _____ has been posted to assure completion of all required improvement and maintenance in case of default.
 SIGNED: *[Signature]* DATE: 7 / 2 / 87
 County Engineer

COUNTY ATTORNEY'S CERTIFICATE

I HEREBY CERTIFY that I have examined the forgoing Plat and that it complies in form with the Columbia County Subdivision Ordinance and Chapter 177 of the Florida Statutes.
 SIGNED: *[Signature]* DATE: 7-7-87
 County Attorney

DEDICATION

KNOW ALL MEN BY THESE PRESENTS that O.P. Daughtry, Jr. and O.P. Daughtry III as owners and Barnett Bank of Columbia County, Florida as Mortgagee have caused the lands hereon described to be Surveyed, Subdivided and Platted to be known as VILLAGE ON THE GREEN and that all Streets and Easements, as depicted hereon, are hereby dedicated to the perpetual use of the public for proper uses and purposes thereon stated.

OWNERS:
 O.P. Daughtry, Jr.
 O.P. Daughtry III
 Witness: *[Signature]*

MORTGAGEE:
 George C. Hinkley, Sr. Vice Pres.
 W.M. Jopling, Vice Pres.
 Witness: *[Signature]*

ACKNOWLEDGEMENT, STATE OF FLORIDA, COUNTY OF COLUMBIA

I HEREBY CERTIFY that before me personally appeared O.P. Daughtry, Jr. and O.P. Daughtry III, as owners, and George C. Hinkley, Sr. Vice-President and W.M. Jopling, Vice-President of Barnett Bank of Columbia County, Florida, to me known to be the individuals named in the foregoing dedication, and that they acknowledge execution thereof with their seals affixed hereto.
 WITNESS my hand and seal this 11th day of June 19 87 A.D.
 SIGNED: *[Signature]*
 NOTARY PUBLIC, Florida

POB
 NW Cor. of SW 1/4 of NW 1/4
 Sec. 26
 (NE Cor. of SE 1/4 of NE 1/4
 Sec. 27)

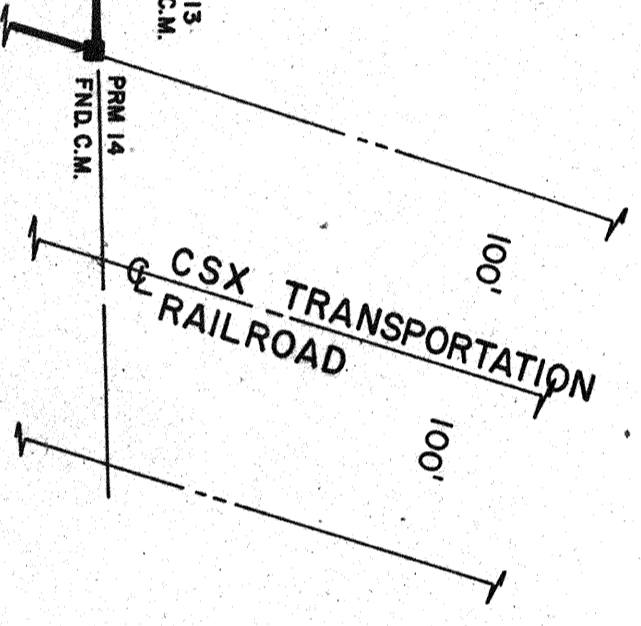

"VILLAGE ON THE GREEN"

SECTION 27, TOWNSHIP 3 SOUTH, RANGE 16 EAST
SECTION 26, TOWNSHIP 3 SOUTH, RANGE 16 EAST
IN
COLUMBIA COUNTY, FLORIDA

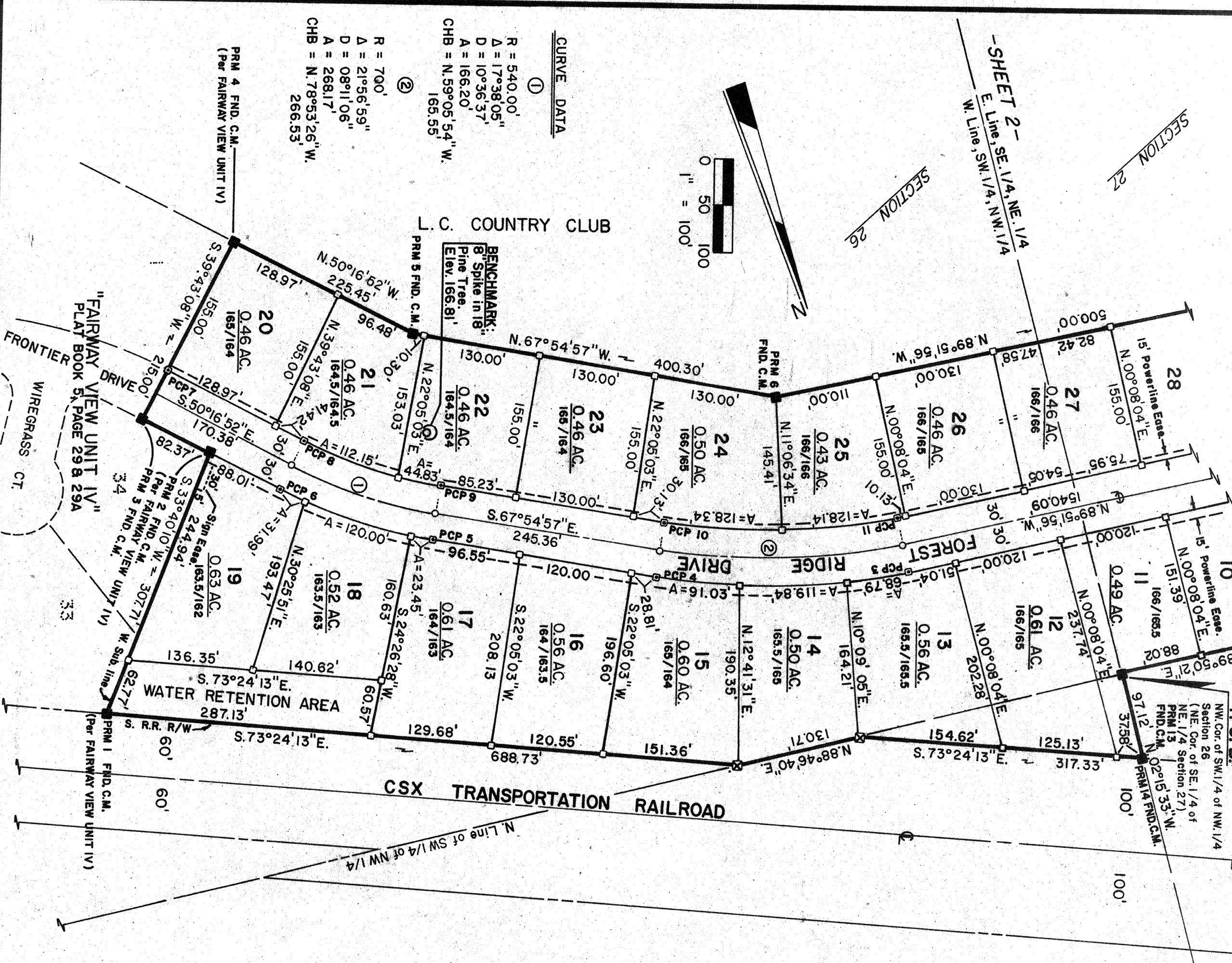

CURVE DATA

①

R = 540.00'
Δ = 17°38'05"
D = 10°36'37"
A = 166.20'
CHB = N.59°05'54"W.
165.55'

②

R = 700'
Δ = 21°56'59"
D = 08°11'06"
A = 268.17'
CHB = N.78°53'26"W.
266.53'

LEGEND

- 1) ■ = P.R.M. - Concrete Monument Found in Place.
- 2) □ = P.C.P. - Permanent Control Point Set, cap stamped PLS 3628 with PCP No.
- 3) □ = 4" x 4" Concrete Monument Set, cap stamped PLS No. 3628.
- 4) Boundary based on prior work by L.L. Lee & Associates, Inc.
- 5) Bearing projected from above - referenced L.L. Lee Survey.
- 6) Closure precision: 1 foot in 286,000 feet.
- 7) Water Supply is by Central Distribution system. Sewerage disposal is by individual septic tank & drain fields.
- 8) 121/120 = HI/LOW Lot Elevation. Elevations based on U.S.C. & G.S. data. (Elev. shown are approximate)
- 9) Data of preliminary plan approval: 3/5/1987.
- 10) Zoning District: RSF - 2

SURVEYOR'S CERTIFICATION

I HEREBY CERTIFY that this Plat is a true and correct representation of the Land Surveyed and shown hereon, that the Survey was made under my responsible direction and supervision, and that Permanent Control Points have been set and that Survey Data and Monumentation complies with the Columbia County Subdivision Ordinance and Chapter 177 of the Florida Statutes.

SIGNED: *Donald F. Lee*
DONALD F. LEE, P.L.S.
Florida Registered Certificate No. 3628
DATE: 7/7/1987

BUILDING SETBACK NOTE

Building Setback lines are established as follows: 25' from all Road R/W lines, 10' from each side lot line, 15' from rear lot lines.

NOTE: Minimum Floor Slab Elevation = 111.0

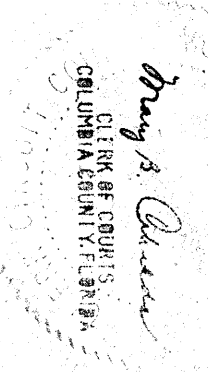

87 JUL 7 1987
81.00
66.82