

Class Sec 0 Westwood Park

1-45

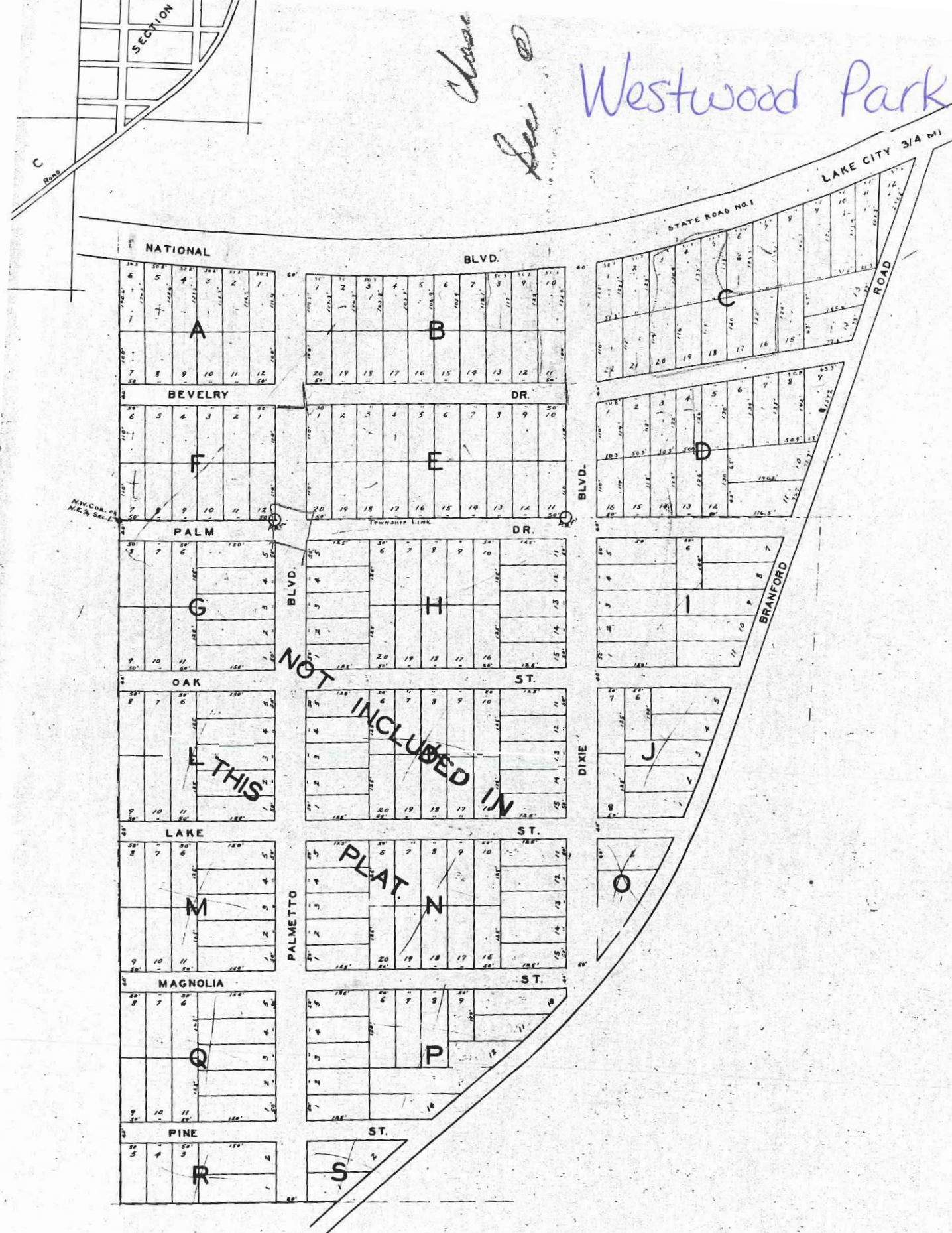

DESCRIPTION:-
 ALL OF THE S. 1/4 OF THE SE. 1/4 SECTION 36, TOWNSHIP 3 SOUTH, RANGE 16 E. LYING SOUTH OF STATE ROAD NO. 1 AND WEST OF BRANFORD ROAD AND ALL OF THE N.W. 1/4 OF N.E. 1/4 SECTION 1 TOWNSHIP 4 SOUTH RANGE 16 E. LYING WEST OF BRANFORD ROAD. ALL BEING IN COLUMBIA COUNTY FLORIDA.

Dedication:
 Know all men by these presents, that B. F. Harlan and Evelyn Wall Harlan his wife, owners, have caused the lands embraced on this plat to be surveyed, laid out and platted to be known as Westwood Park Section A, and that the streets as shown on said plat are hereby dedicated to the use of the Public.

Witnesses:
 [Signatures and official seals]

State of Florida,
 Columbia County.
 I hereby certify that on this ___ day of ___ A.D. 1926 before me a Notary Public, personally appeared B. F. Harlan and Evelyn Wall Harlan his wife, to me well known and known to me to be the individuals described in, and who executed the foregoing dedication and severally acknowledged the execution thereof to be their free act and deed for the uses and purposes therein mentioned; and the said Evelyn Wall Harlan, wife of the said B. F. Harlan, on a separate and private examination taken and made before me separately and apart from her said husband, did acknowledge that she made herself a party to the said dedication for the purpose of renouncing, relinquishing and conveying all her right, title and interest, whether of dower or of separate property, statutory or equitable, for the purpose therein stated, in and to the lands therein described, and that she executed said dedication freely and voluntarily and without any constraint, fear, apprehension or compulsion of or from her said husband.
 Witness my hand and official Seal at Lake City
 Columbia County, Florida, on this ___ day of ___ A.D. 1926
 [Signature] Notary Public State of Florida.

My Commission expires: [Date]
 We certify that we are competent surveyors and that we made the survey and plat hereon delineated and that this plat is a correct representation of the land platted and that permanent reference monuments have been placed as required by law
 Signed [Signatures] Surveyors

We hereby certify that this plat is approved:
 [Signatures]
 County Commissioners, Columbia County, Florida.

Filed in office of Clerk Circuit Court, Columbia County, Florida,
 on this ___ day of ___ A.D. 1926
 [Signature] Clerk Circuit Court.

LEGEND - P.R.M. = PERMANENT REFERENCE MONUMENT.
 NOTE - ALL BLOCKS AND STREETS SOUTH OF PALM DRIVE NOT INCLUDED IN THIS PLAT.